

THREE ROMANCES

for flute and piano

Romance I

Milos Raickovich

Allegro Maestoso ♩ = 80

2 *p*

7

12

17 **A** *p*

21 3

27 *p* **B** *p*

33 poco accel. 2 *f*

38

41 **C** **Più mosso**

93

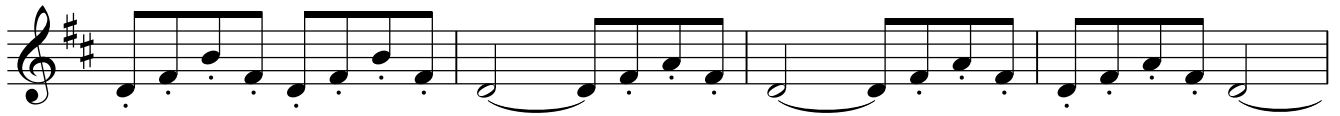

97

101

I poco accel.

p cresc. poco a poco

107

J Tempo primo subito

f

pp subito

111

K poco accel.

p

114

cresc.

poco

117

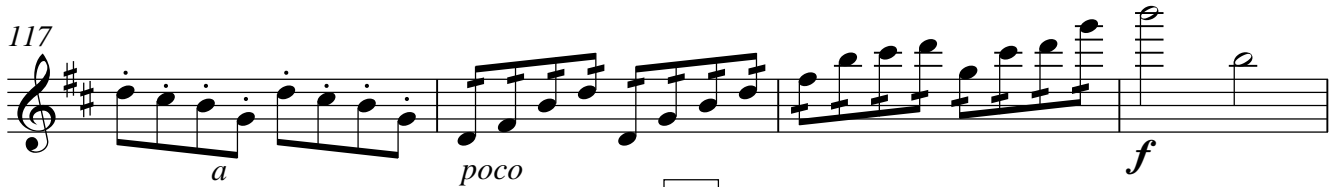

a

poco

f

121

L Tempo primo

dim.

p

126

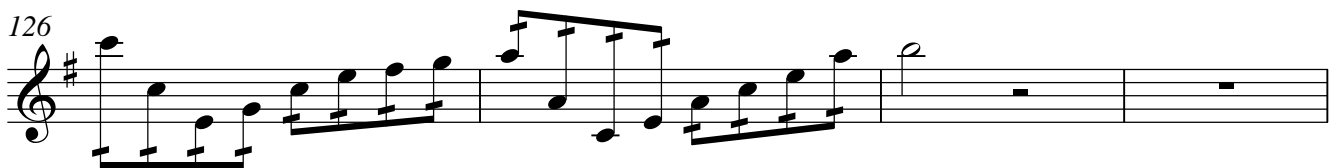

130

p

Flute

134 *poco accel.*

138 **M** *p* **N** *p*

3 *Più mosso*

145

150

154 **O** *p* *f*

158 **2** *p* *p*

164 **P** *f*

6

172 *Tempo primo*

175 **Q** *p*

2

181

186

190

Romance II

Allegretto $\text{♩} = 66$

8

16

24

32

39

A **B**

61

72

C

Flute

80

2

2

89

D **E**

4 16

p

113

119

126

F **G**

12

p

143

149

6

160

H

167

I

2 7 7

p

186

7 7

205 **J** Flute *p*

210

215 **K** **L**

226

234

244 (in tempo)

Romance III

Andante ♩ = 54 Allegro ♩ = 80

Flute

20 **A**

f espress. 3 3 3 3 3 5 3 1.

29 **B**

3 3 3 3 5 3 3

36

3 9 5 3 3

42 **C**

ff 3 5

49 **D**

2 *p* 3 3 3 3 3 5

55

3 3 9 5

59 **E** **F**

6 2

69 **G**

f espress. 3 3 3 5

77 **H**

3 3 3 5 3 3

83

3 9 5 3 3

89 **I** Flute

ff

97 **J**

p dolce

105

108 **K**

114

118

122 **L**

mf

129 **M**

133

Flute

138 **N**

f *espress.* 3 3 3 3 3 3 3 5 3 1.

147 **O**

3 3 3 3 5 3

154

3 9 5 3 3

160 **P**

ff 3 5 8^{va} 3 3