

Milos Raickovich

Three Romances

for violin (or oboe) and orchestra

(1988)

Duration: 14 min.

ORCHESTRAL PARTS:

2 Flutes

2 Clarinets in Bb

2 Bassoons

4 Horns in F

2 Trumpets in C

Timpani

Violin I

Violin II

Viola

Violoncello

Contrabass

Flute 1

34 **B**

f

38 **C**

f *pp*

42

46

50 **D**

p

54

f *p*

59

f *p*

64 **E**

p *f*

67

70 **F**

p *cresc.*

75

78 **G**

87 **H**

101

104 **J**

121 **L**

127

131 *p* *p*

135 **M**

138 **N** *f* *pp*

142

146

150 **O** *f* 3 5

161 **P** *f* *f*

165 *f*

168

172 **Q** *p*

A Flute 1

37 *f* *pp*

42

47

51

55 **B** *pp*

67 **C** *pp*

79

84

88 **3**

94 **D** *f*

Flute 1

100

107

120

126

131

138

149

155

160

Flute 1

170 **I**

pp

175

180

185

190

195

200

204

208 **J**

pp

220 **K**

f

232 **4** **f** **4** **f**

244 **2** (in tempo)

Romance III

Andante $\text{♩} = 54$
10 **p**

16 Allegro $\text{♩} = 80$ **A** **8** 1. 2.

30 **B** **p**

36 **mf**

42 **C** **f**

48 **D** Poco meno mosso ($\text{♩} = 66$) **4**

56 **E** **3**

Flute 1

62 **F** **G** *p* *Tempo primo*

66 **F** **G** *f*

75 **H** *p* *mf*

82 **I** *f*

87

90 **J** **K** *Poco meno mosso*

112 **L** *p*

116 **M** *f*

126 **N** *f* *Tempo primo*

138 **O** *p*

144

mf

P

150

f

155

2

THREE ROMANCES

for violin and orchestra

(1988)

Milos Raickovich

Allegro Maestoso $\text{♩} = 80$

Romance I

1 *p*

4

7

10

13

16

19 **A**

28

Flute 2

34 **B**

f

38 **C**

f *pp*

42

46

50 **D**

f *f*

60 **E**

f

68

72 **F**

p *cresc.*

75

78 **G**

f

Flute 2

82

85

87

H **I**

101

104

J **K**

121

L

129

131 *p*

135 **M** *f*

138 **N** *f* *pp*

142 *f*

146 *f*

150 **O** *f* 3 5

161 **P** *f*

165 *f*

168

172 **Q** *p*

175

178

181

184

187

190

(in tempo)

Romance II

Allegretto $\text{♩} = 54$

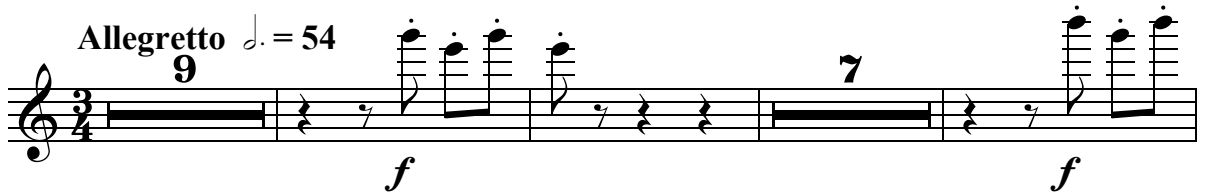

20

A Flute 2

37 *f* *pp*

42

47

51

55 **B** 8 *pp*

67 **C** 8 *pp*

79

84

88 3

94 **D** *f*

Flute 2

100

107

120

126

131

138

148

155

160

170 **I**
pp

175

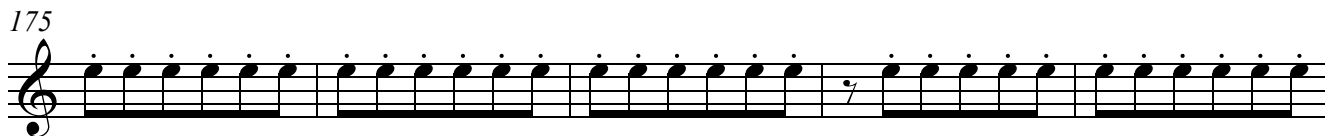

180

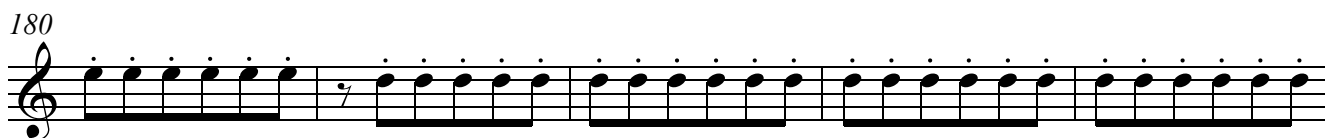

185

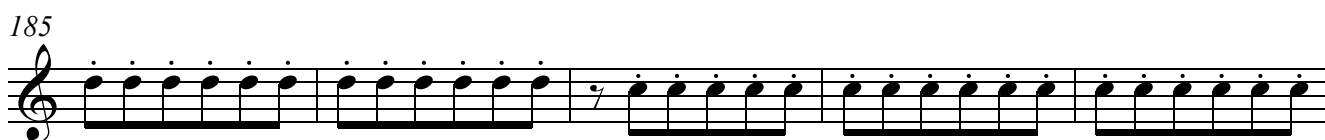

190

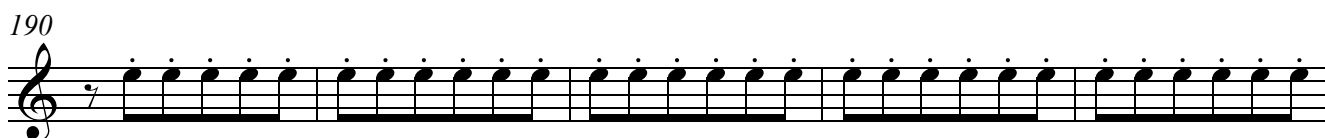

195

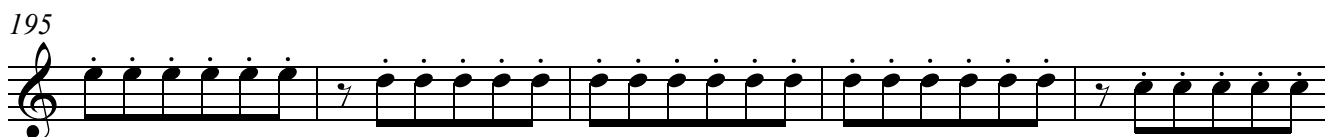

200

204

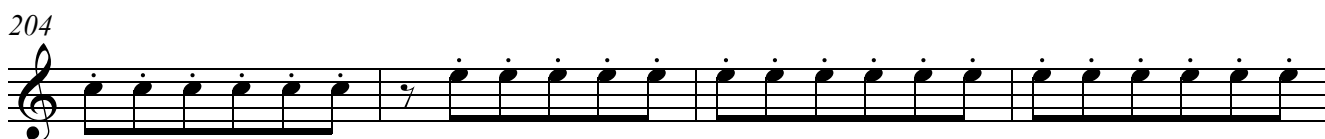

208 **J**
8
pp

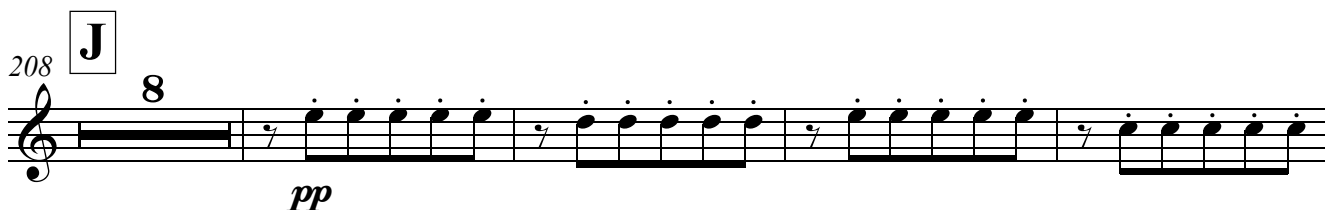

220 **K**
4
f

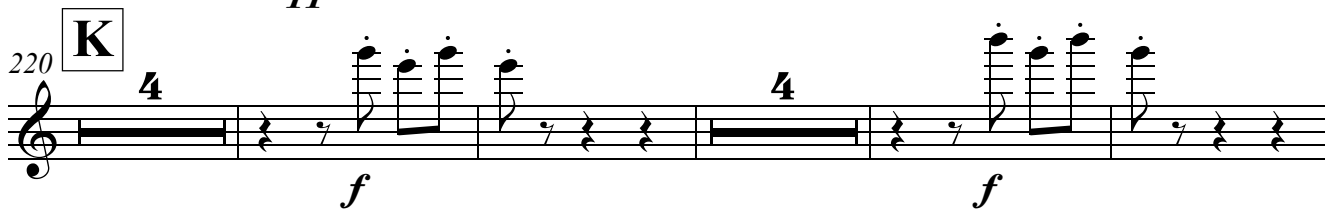

232 **4** *f* **4** *f*

244 **2** (in tempo)

Romance III

Andante ♩ = 54 **10** *p*

16 Allegro ♩ = 80 **A** **8** 1. 2.

B *p*

36 *mf*

C *f*

D Poco meno mosso (♩=66) **4**

E **6**

F **2**

69 **G** **Tempo primo** **H**

5 *p*

80 **I**

mf *f*

85

89 **J** **K** **Poco meno mosso**

10 3 4 5

112 **L**

2 2 2

119 **M**

5 *f* *f*

128 **N** **Tempo primo** **O**

8 1. 2. *p*

141

mf

147 **P**

f

153

156

THREE ROMANCES

for violin and orchestra

(1988)

Romance I

Milos Raickovich

A
Allegro Maestoso $\text{♩} = 80$
18 *p*

22 8 *p*

B
33 *f*

36

C
40 *f* *pp*

43

46

D
49 *p*

53 *f* *p*

58 *f*

61 *p*

Clarinet in B \flat 1

E

64 *p* *f*

67

70 **F** **G** *f*

81

85 **H** *f* *pp*

99 **I** **J** *pp*

109 **K** *p* *p cresc.*

115 *f* **L** *f*

121 **L** *f* *f*

135 **M** *f*

138 **N**

f *pp*

141

144

147

150 **O**

p

154

f *p*

159 **P**

p *f*

163

f *f*

166

170 **Q** 19 (in tempo)

Romance II

Allegretto $\text{♩} = 54$

9 *f* *f*

20 *f* *f*

38 **A** *pp*

43

48

53 **B** *pp*

64 *pp*

75 **C** *pp*

80

85

90 **D**
f

98

104

110 **E** **F**
f

131

138 **G**
f

160 **H**
f

Clarinet in B \flat 1

I

170 *pp*

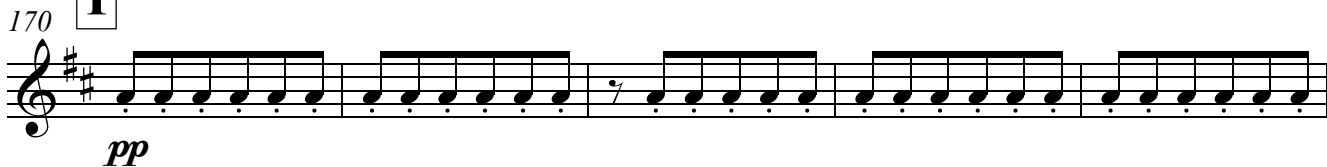

175

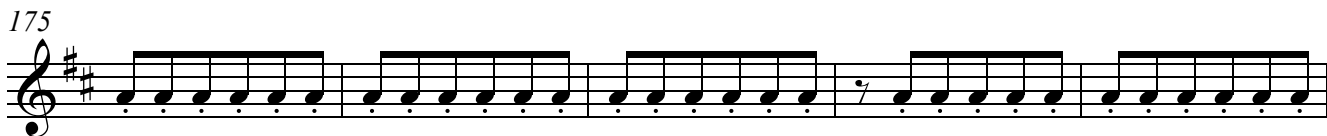

180

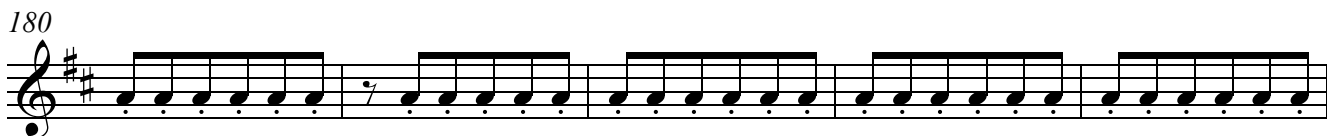

185

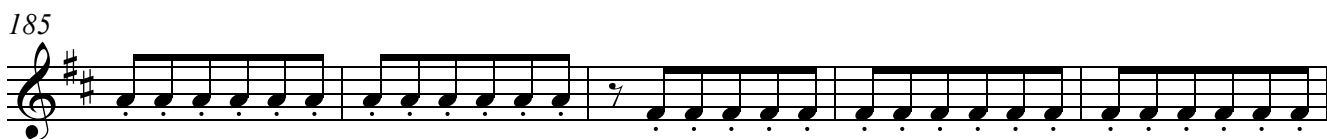

190

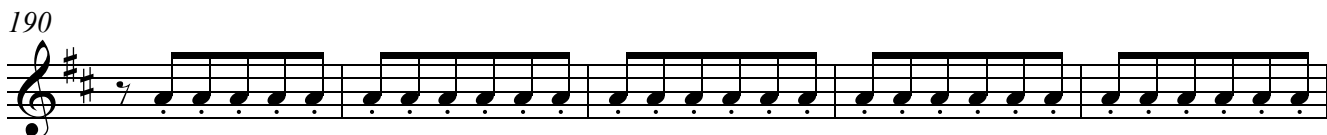

195

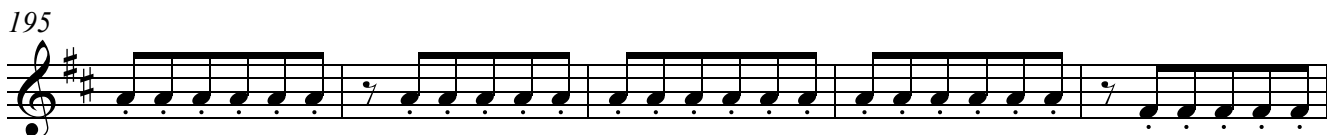

200

204

J

208 *pp*

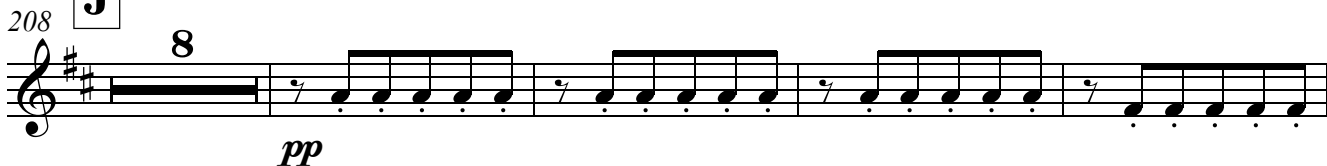

K

220 *f*

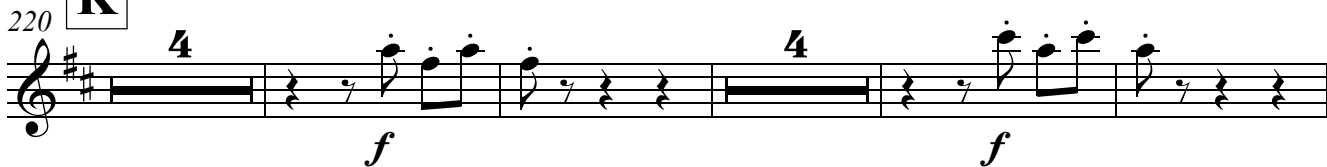

232 **4** *f* **4** *f*

244 **2** (in tempo)

Andante $\text{♩} = 54$ **Romance III**

p

8

16 **Allegro** $\text{♩} = 80$ **A** **8** 1. 2.

B 30 *p* 3

36 *mf* 3

C 42 *f* 3

D 49 **Poco meno mosso** ($\text{♩} = 66$) **4**

56

Clarinet in B \flat 1

59 **E**

p *f*

66 **F**

f

69 **G** Tempo primo **H**

f *p*

80 **I**

mf *f*

88 **J** Poco meno mosso

pp

94

100 **K**

112 **L**

p

118 **M**

p

125 **N** Tempo primo

f

Clarinet in B \flat 1

138 **O**

p

144

mf

150 **P**

f

155

2

THREE ROMANCES

for violin and orchestra

(1988)

Romance I

Milos Raickovich

A
Allegro Maestoso $\text{♩} = 80$
18 8

B
32 f

35

C
39 f pp

42

45

48

D
50 5 2

59 5

Clarinet in B \flat 2

66 **E**

70 **F** **G**

81

85 **H**

99 **I** **J**

109 **K**

115

121 **L**

135 **M**

138 **N**

141

144

147

150

154

159

163

166

170

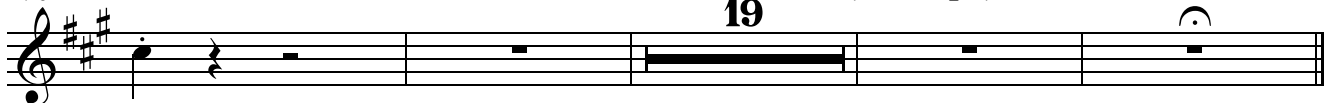

Romance II

Allegretto $\text{♩} = 54$

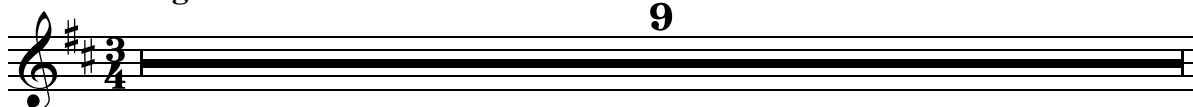

Clarinet in B \flat 2

10 *f* 7 *f* 7

28 *f* 7 *f*

39 **A** *pp*

44

49

54 **B** 8 *pp*

66 **C** 8 *pp*

78

83

87 3

94 **D**

f

100

105

110 **E** **F**

16 *f*

131

138 **G**

16 *f* 2

160 **H**

10

I

170

175

180

185

190

195

200

204

J

208

K

220

232 **4** *f* **4** *f*

244 **2** (in tempo)

Andante $\text{♩} = 54$ Romance III

p

8

16 **A** Allegro $\text{♩} = 80$ **8** 1. 2.

30 **B** *p*

36 *mf*

42 **C** *f*

49 **D** Poco meno mosso ($\text{♩} = 66$) **4**

58 **E** **6** **F**

G Tempo primo

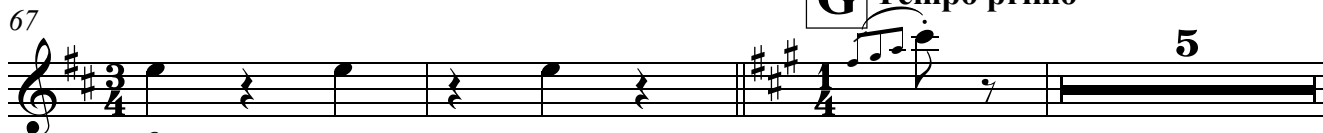
67 

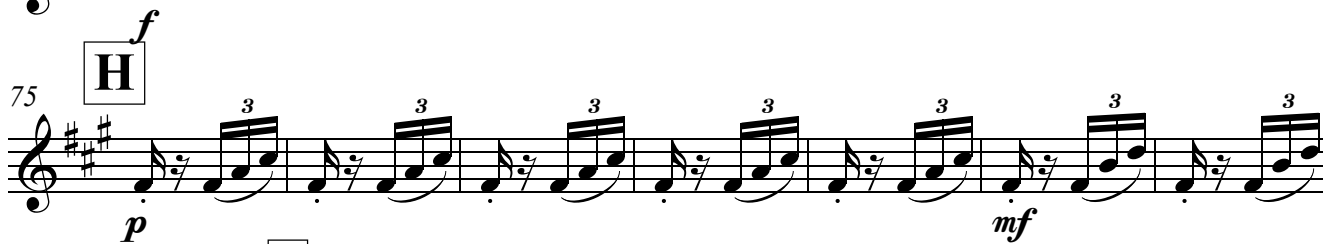
75 **H** *f* 

82 **I** *f* 

89 **J** Poco meno mosso *pp* 

94 

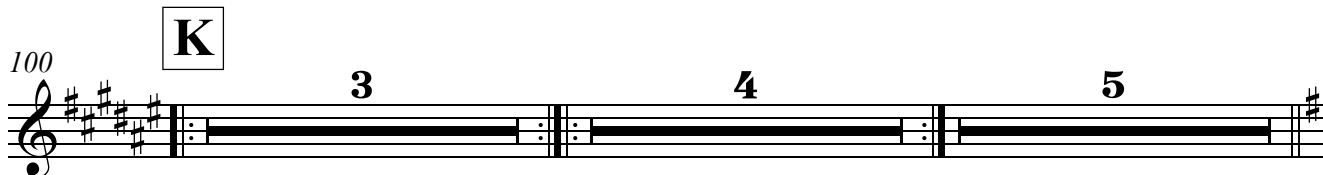
100 **K** 

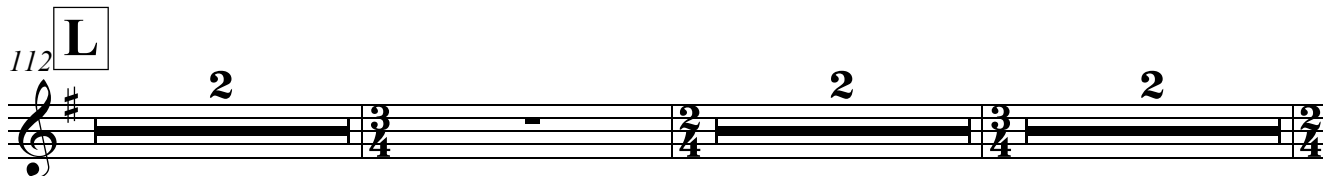
112 **L** 

119 **M** *p* 

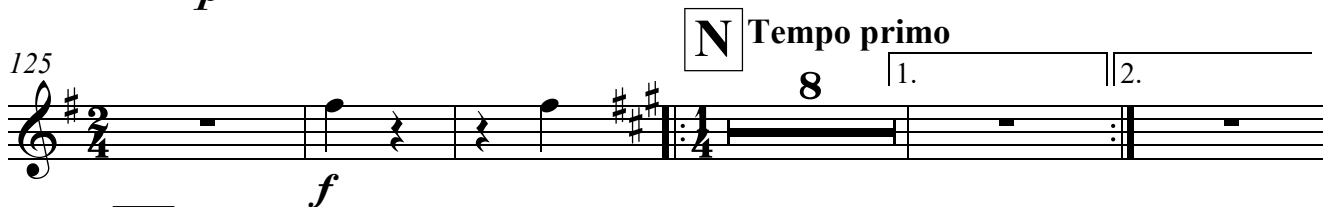
125 **N** Tempo primo *f* 

138 **O** *p* 

Clarinet in B \flat 2

144 *mf*

150 **P** *f*

155

THREE ROMANCES

for violin and orchestra

(1988)

Milos Raickovich

Allegro Maestoso $\text{♩} = 80$

Romance I

9 *pp*

17 **A** 4 2

29 **B** 4 *p* *f*

36 *f*

40 **C** *f* *pp*

44

48 **D** *p*

53

59 *f* *p*

65 **E** *f* *p*

68 2

72 **F** **G**

6 *f*

84 **H**

7 4

99 **I** **J**

6 *pp*

109 **K**

p *p cresc.*

116 **L**

3 13 *f* *p*

135 **M**

f

138 **N**

f *pp*

142

146

150 **O**

p *f*

155

155 *p*

161 **P**

161 *f*

164

164

167

167

170 **Q**

170 *p*

178

178 *p*

185

185 *p*

191 (in tempo)

191 *p*

Allegretto $\text{♩} = 54$ **Romance II**

191 *f* 7

20

20 *f* 7

Bassoon 1

37 **A** 16 **B** 20

f

75 **C** 2 **2**

f

83 **2** **2** **D** *f*

f

91 **3** *f*

f

100

105

110 **E** 16 **F** *f*

f

131

138 **G** 16 *f* **2**

f

160 **H** 10 **I** 9 7 *f*

f

54

59

E

69

G

Tempo primo

H

83

I

90

J

Poco meno mosso

97

K

112

L

119

M

125

N

Tempo primo

138

O

150

P

THREE ROMANCES

for violin and orchestra

(1988)

Romance I

Milos Raickovich

Allegro Maestoso $\text{♩} = 80$

9 *pp*

17 **A** 4 2

29 4 **B** *f* *f*

36 *p* *f*

40 **C** *f* *pp*

44

48 **D** *p*

53

59 *f* *p*

65 **E** *f*

68 2

72 **F** **G**

6 *f*

84 **H**

6 7 4

99 **I** **J**

6 *pp*

109 **K**

p *p cresc.*

115

f *dim.* *p*

121 **L** **M**

13 6 *p* *f*

137 **N**

f *pp*

141

145

149 **O**

p

154

160

163

166

170

178

185

191 (in tempo)

Romance II

Allegretto $\text{♩} = 54$

20

Bassoon 2

A

B

37

75

83

91

100

105

110

131

138

160

189

207

230

238

244

Andante ♩ = 54 Romance III

8

16

30

42

54

59 **E**

69 **G**

83 **I**

90 **J**

112 **L**

119 **M**

128 **N**

147 **P**

Horn in F 1

THREE ROMANCES

for violin and orchestra

(1988)

Romance I

Milos Raickovich

Allegro Maestoso $\text{♩} = 80$

1

pp

9

17

A

f *p*

27

33

B

p *f*

37

40

C

10

Horn in F 1

50 **D**

54

58

62

66 **E**

70

81

87 **H**

105 **J** **K**

115

Horn in F 1

121 **L**

4

f *p* *f*

130

p *p*

135 **M**

f *f*

138 **N** **O**

13

p

154

f *p*

157

161 **P**

4

f *f*

168

172 **Q**

180

186

191 (in tempo)

Romance II

Allegretto $\text{♩} = 54$

38 **A** 16 **B** 20 **C** 2

79

2

87

2

93

D

100

108

E 16 **F**

131

138

G

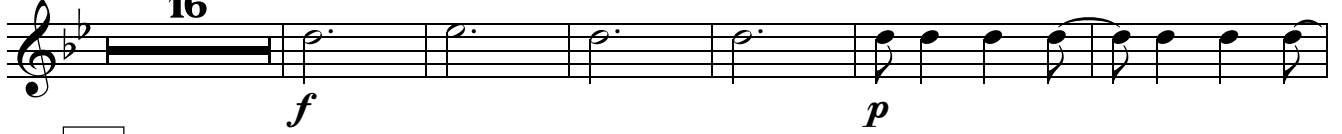

160

H

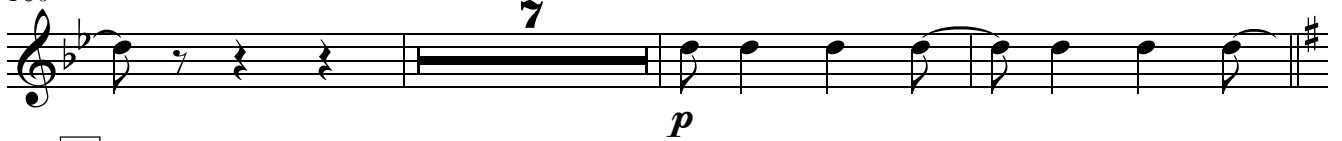

170

I

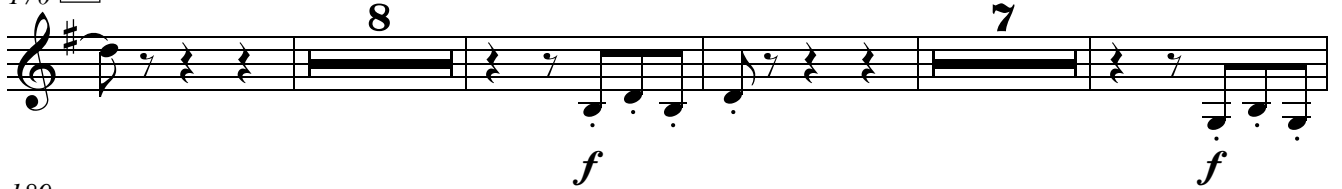

189

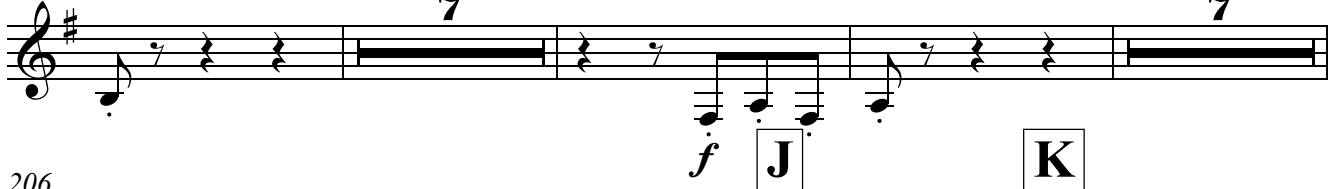

206

244

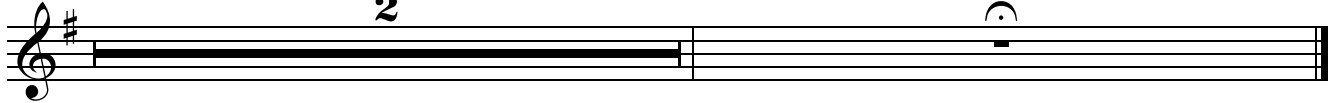

Andante ♩ = 54 **Romance III**

12

Allegro ♩ = 80

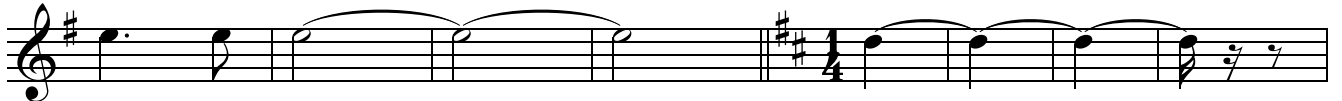

20

A

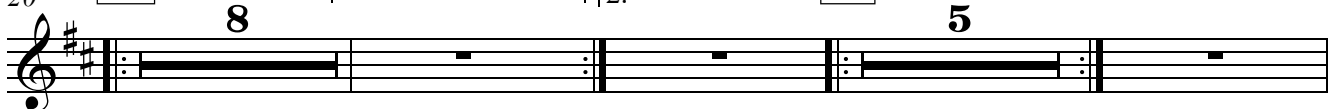

Horn in F 1

36 **C** 2 *mf* (secunda volta) *f*

48 **D** Poco meno mosso (♩=66) 4

58 **E** 6 **F** *f*

69 **G** Tempo primo 5 **H** 5 *mf*

83 **I** 2 *f* **J** 5 **K** 3

89 **J** Poco meno mosso 10 **K** 3 4 5

112 **L** 2 2 2

119 **M** *p* *f*

125 **N** Tempo primo 8 1. 2.

138 **O** 5 *mf*

150 **P** 2 3 5 3 *f* (secunda volta)

THREE ROMANCES

for violin and orchestra

(1988)

Romance I

Milos Raickovich

Allegro Maestoso $\text{♩} = 80$

1

pp

9

50 **D**

54

58

62

66 **E**

70 **F**

81

87 **H**

105 **J** **K**

118 **L**

Horn in F 2

172 **Q**

180

186

191

(in tempo)

Romance II

Allegretto $\text{♩} = 54$

38 **A** 16 **B** 20 **C** 2

79

87

93

D

100

105

110 **E** **F**

16
f

133

138 **G**

16
f *p*

160 **H**

7
p

170 **I**

8 7
f *f*

189

7 7
f

206 **J** **K**

12 24
f

244 (in tempo)

2

Romance III

Andante ♩ = 54

5

6 *p*

119 **M**

5

f

128 **N** Tempo primo **O**

8 1. 2. 5

mf

148 **P**

2 3

f

(secunda volta)

154

5 3

f

THREE ROMANCES

for violin and orchestra

(1988)

Romance I

Milos Raickovich

Allegro Maestoso $\text{♩} = 80$

18 **A** 4

27

33 **B**

37

40 **C** **D** 10

53

57

61

65 **E**

Horn in F 3

70 **F** **G**

81

87 **H** **I**

105 **J** **K**

115

121 **L**

130

135 **M**

138 **N** **O**

154

157

161

P

168

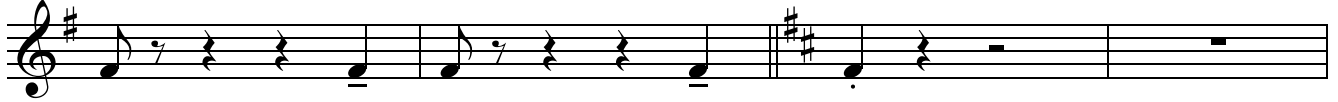

172

Q

19

(in tempo)

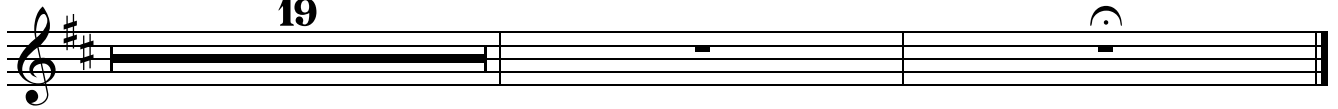

Romance II

Allegretto $\text{♩} = 54$

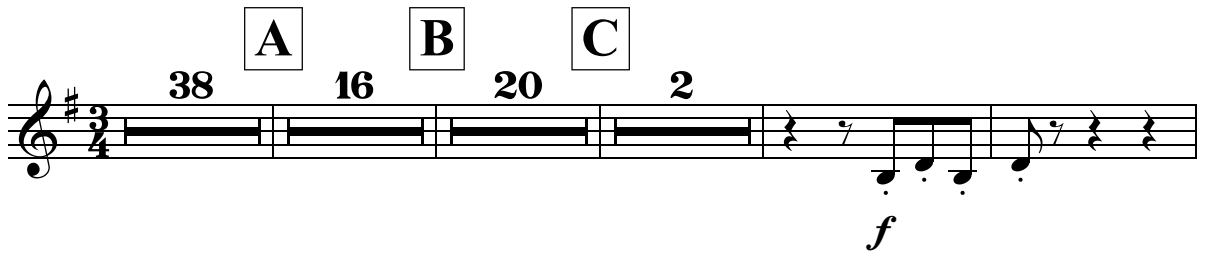

79

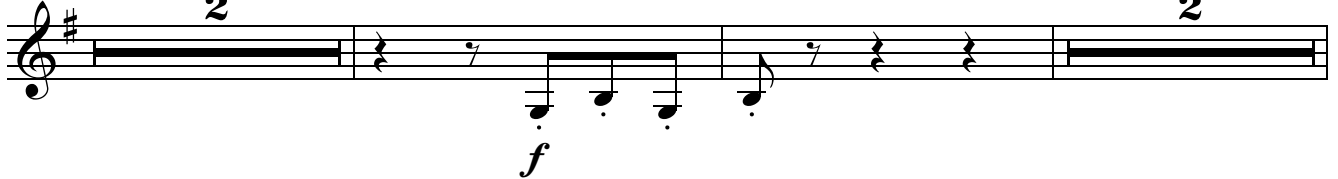

85

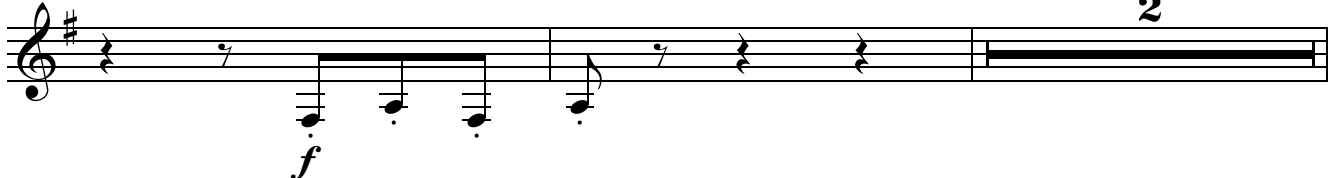

89

D

94

102

E

F

110

133

G

138

H

I

160

189

J

K

206

244

(in tempo)

Horn in F 3
Romance III

Andante ♩ = 54

5
p

12

Allegro ♩ = 80

20 **A** 8 1. 2. **B**

C *p* (secunda volta)

35

5

49 **D** Poco meno mosso (♩=66)

4

58

E 6 **F** *f*

69

G **H** *p* **I** 3

Tempo primo

83

I *f*

90

J Poco meno mosso

pp subito

100

K 3 4 5

Horn in F 3

112 **L**

119 **M**

128 **N** **O**

Tempo primo

140

(secunda volta)

150 **P**

THREE ROMANCES

for violin and orchestra

(1988)

Romance I

Milos Raickovich

Allegro Maestoso $\text{♩} = 80$

18 **A** 2

27 **B** 4 *f* *p* *f*

36 2/4

40 **C** **D** 10 *p*

53 *f*

57 *p* *f*

61 *p*

65 **E** *f* *f*

70 **F** 2 6

Horn in F 4

78 **G**

84 **H** 7 4

99 **I** 6 **J** 4 **K** 4

115

121 **L** 2

130 **M** 3

138 **N** 13 **O**

154

157

161 **P** 4

Horn in F 4

126 **F**

f

133

138 **G**

f

16 2

160 **H** **I**

f

10 9 7

189

f

7 7

206 **J** **K**

f

J 12 K 24

244 (in tempo)

f

2 (in tempo)

Horn in F 4
Romance III

Andante $\text{♩} = 54$
10
p

16 Allegro $\text{♩} = 80$ **A** 8 1. 2.

B 5 5

42 **C** **D** Poco meno mosso ($\text{♩} = 66$) 4 *f*

54

59 **E** **F** 6 *f*

69 **G** **H** **I** Tempo primo 5 8 *f*

J **K** Poco meno mosso 10 3 4 5

112 **L** 2 2 2

Horn in F 4

119 **M**

5 3 2 *f*

N
Tempo primo

128

8 1. 2. **O** 5 5

P

149

f

Trumpet in C 1

154 **5** **P**

164

168

172 **Q** **19** (in tempo)

Romance II

Allegretto ♩ = 54

TACET

Romance III

Andante ♩ = 54

Allegro ♩ = 80

15 **4** **A** **8** 1. 2.

30 **B** **5** **5**

42 **C** **2** **3**

49 **D** Poco meno mosso (♩=66) **4**

Trumpet in C 1

58 **E** 6 **F** 2

69 **G** **H** **I** Tempo primo 6 8 2 3

89 **J** **K** Poco meno mosso 10 3 4 5

112 **L** 2 2 2

119 **M** **N** Tempo primo 5 3 8 1. 2.

138 **O** 5 5

150 **P** 2 5 3

Trumpet in C 2

154 **5** **P**

164

168

172 **Q** **19** (in tempo)

Romance II

Allegretto ♩ = 54

TACET

Romance III

Andante ♩ = 54 Allegro ♩ = 80

15 **4** **A** **8** 1. 2.

B **5** **5**

C **4** **D** Poco meno mosso (♩=66) **4**

E **6**

66 **F** **G**
Tempo primo 2 6

75 **H** **I**
8 4 3 *f*

Poco meno mosso
90 **J** **K**
10 3 4 5

112 **L**
2 2 2

119 **M** **N**
Tempo primo 5 3 8

136 **O**
1. 2. 5 5

150 **P**
5 3 *f*

Timpani

THREE ROMANCES

for violin and orchestra

(1988)

Romance I

Milos Raickovich

Allegro Maestoso $\text{♩} = 80$

18 **A** 15 **B**

f

37

40 **C** 10 **D** 16 **E**

f

70 **F** 2 **G** 6

f

81

85 **H** 7 4

99 **I** 6

Timpani

105 **J**

pp

109 **K**

p *p cresc.*

115

f dim. p

121 **L**

13

M

f

138 **N**

13

O

10

P

5

f

168

172 **Q**

19

(in tempo)

Romance II

Allegretto ♩. = 54

TACET

Romance III

Andante $\text{♩} = 54$
15 Allegro $\text{♩} = 80$

20 **A**

28 1. **B** 2.

35

42 **C**

49 **D** Poco meno mosso ($\text{♩} = 66$)
4

58 **E**

F

Timpani

69 **G**
 Tempo primo
pp

75 **H**
p *mf*

83 **I**
f

89 **J** **K**
 Poco meno mosso
 10 3 4 5

112 **L**
 2 2 2

119 **M** **N**
 5 3 Tempo primo
pp

131
 1. 2.

138 **O**
p *mf*

146 **P**
f

153
 2

THREE ROMANCES

for violin and orchestra

(1988)

Milos Raickovich

Allegro Maestoso $\text{♩} = 80$

Romance I

1 *p*

4

7

10

13

16

19 **A** *p*

22 *f* 2

27 *f* 3

Violin I

32 **B**

p *f*

36

40 **C**

pp

44

48 **D**

52

56

60

63

66 **E**

Violin I

70 **F**
p *cresc.*

74

77 **G**
f

81

84

87 **H**
pizz.
p

93

99 **I** arco
p *cresc.*

102

105 **J**
4

Violin I

109 **K**

116

121 **L**

126

131

135 **M**

138 **N**

142

146

150 **O**

154 *f* *p*

158

161 **P** *f* *f*

165

168

172 **Q** *p*

175

178

181

184

187

190 (in tempo)

Violin I
Romance II

Allegretto $\text{♩} = 54$

9 *f* 7 *f*

20 7 *f* A B

37 16 20 *f* C D

75 19 *f*

99

104

110 E F 16 *f*

131

137 G 16 *f* 2

160 H 10 I 38 J 12 K 4 *f*

226 **4** *f* **4** *f*

237 **4** *f*

244 **2** (in tempo)

Romance III

Andante ♩ = 54 Allegro ♩ = 80

15 *pp*

20 **A** *pp*

27 **B** *p*

34 *mf*

41 **C**

48 **D** Poco meno mosso (♩=66) *pizz.* *pp*

54

57 **E** arco
p

65 **F**
f

68 **G** Tempo primo
pp

73 **H**
p

80 **I**
mf

86

90 **J** 10 **K** Poco meno mosso
pp

105
pp

112 **L** pizz.
pp

119 **M** **5** **arco** **Violin I** **f** **3** **3**

128 **N** **Tempo primo** **pp**

135 **O** **1.** **2.** **p**

142 **mf**

149 **P** **f**

155 **2**

THREE ROMANCES

for violin and orchestra

(1988)

Romance I

Milos Raickovich

Allegro Maestoso $\text{♩} = 80$

1 *p*

4

7

10

13

16

19 **A** *p*

22 *f* 2

27 *f* 3

Violin II

32 **B**

f

36

40 **C**

pp

44

48 **D**

p

52

f

56

p *f*

60

p

63

66 **E**

f

Violin II

70 **F**
p *p* *cresc.*

74

77 **G**
f

81

84

87 **H** pizz.
p

93

99 **I** arco
p *cresc.*

102

105 **J**
4

Violin II

109 **K**

116

121 **L**

126

133

M

137

N

141

145

149

O

153

Violin II
Romance IIAllegretto $\text{♩} = 54$

9 *f* 7 *f*

20 7 *f* 7

37 *f* A B 16 20

75 C 19 D *f*

99

104

110 E *pp* div.

115

120

125 F *f* unis.

131

137

G div.

pp

142

147

152

unis.

f

158

H div.

2

pp

164

2

170

I **J** **K**

38 12 4 (unis.) 4

f

230

4

f

238

4 2 (in tempo)

f

Romance III

Andante ♩ = 54 Allegro ♩ = 80

15 *pp*

20 **A** *pp*

27 1. 2. **B** *p*

34 *mf*

40 **C** *f*

47 **D** Poco meno mosso (♩ = 66) *pp* pizz.

54

59 **E** arco *p* V

66 **F** *f*

69 **G** Tempo primo *pp*

75 **H**
p *mf*

82 **I**
f

89 **J** **K**
 Poco meno mosso
 10
pp *pp*

104
pp

112 **L** pizz.
pp

119 **M** 5
 arco div.
f

128 **N**
 Tempo primo
pp

135 **O**
 1. 2.
p

142
mf

148 **P**
f

154
 2

Viola

THREE ROMANCES

for violin and orchestra

(1988)

Romance I

Milos Raickovich

Allegro Maestoso $\text{♩} = 80$

1
p

4

7

10

13

16

19 **A**
p

22
f

25
p

Viola

27

30

B

33

36

C

40

44

D

48

52

58

E

64

68

72

F

75

78

G

82

86

H

92

98

I

102

105

J

109 **K**

p *p cresc.*

116

f *dim.* *p*

121 **L**

p

124

f

127

f

130

p

133

p

135 **M**

f

138 **N**

pp **4**

146

O

Viola

150

155

161 **P**

164

167

Q

170

174

177

180

183

Viola

186

189

191 (in tempo)

Romance II

Allegretto $\text{♩} = 54$
div.

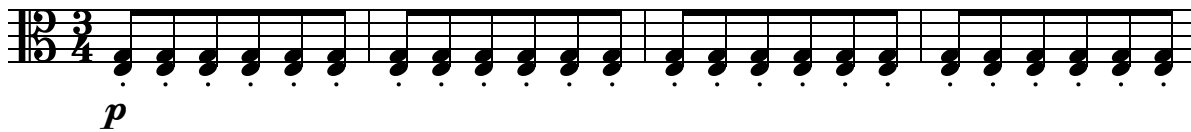

5

10

15

20

25

30

35

39 **A** **B**

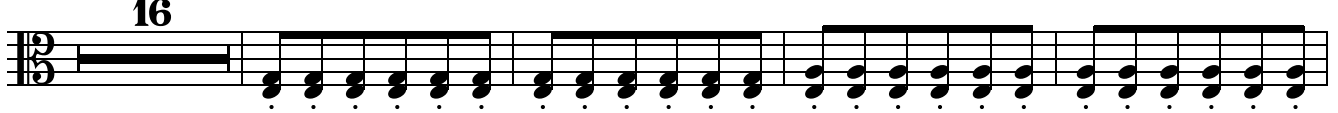

59

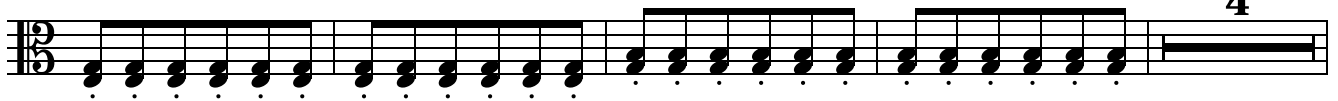

67

71

75 **C**

82

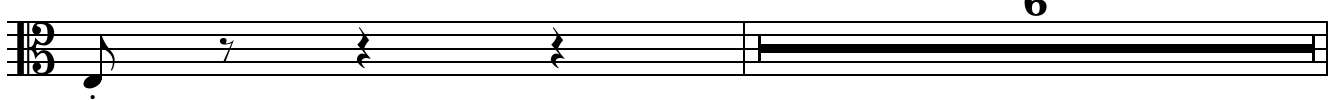

89

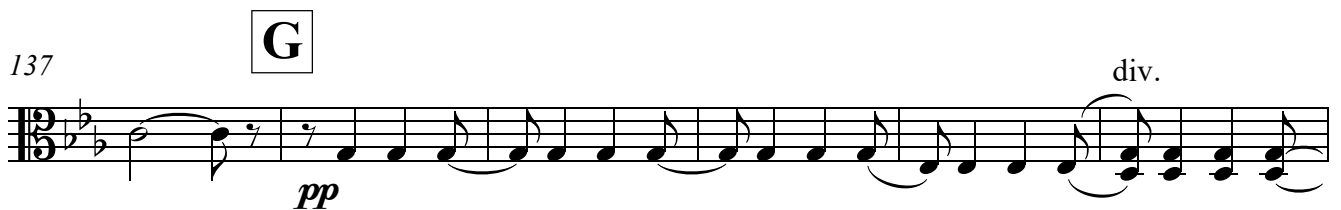
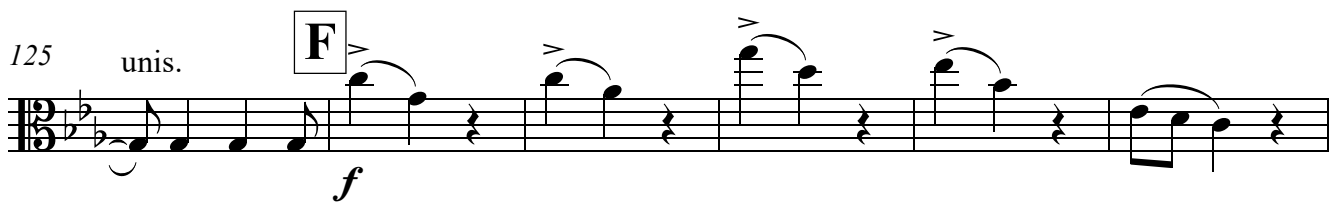
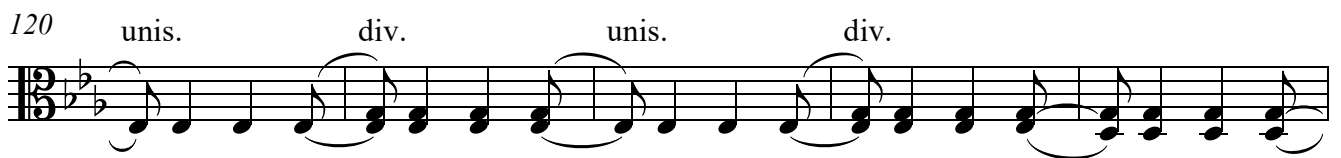
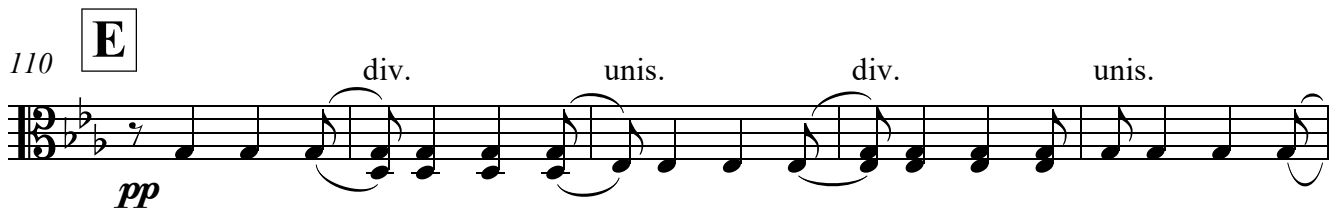
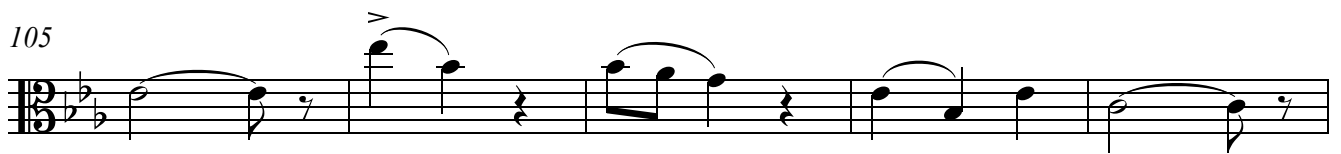
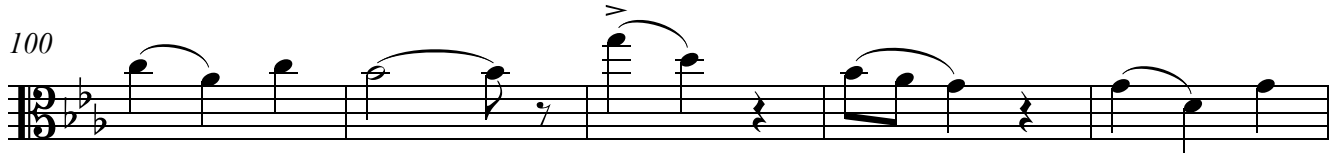
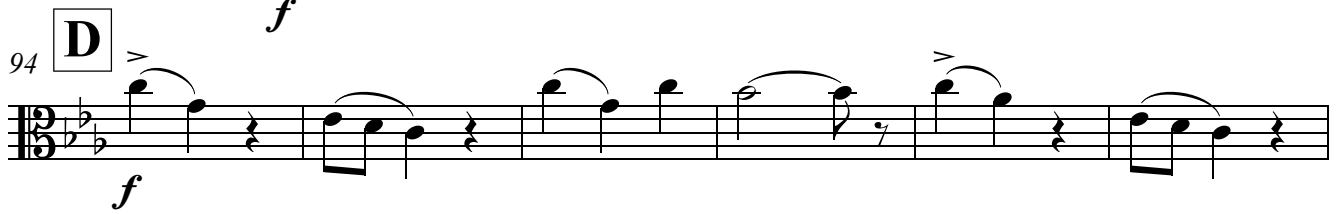

143

unis.

148

div.

153

unis.

f

2

160

H

div.

unis.

pp

165

div.

unis.

2

170

I

9

7

f

f

190

16

J

div.

p

210

213

4

220 **K**

p

225

230

235

240

244

(in tempo)

Romance III

Andante ♩ = 54
15

Allegro ♩ = 80

pp

20

A

pp

27

B

p

34

mf

41 **C**

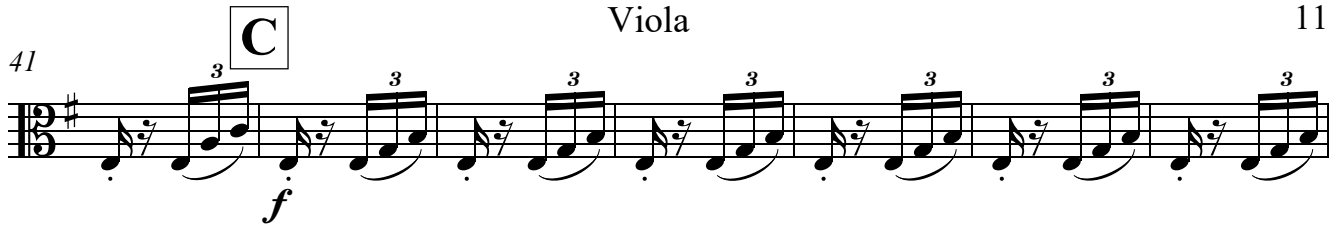

f

48 **D** Poco meno mosso (♩=66)

4

57 **E**

pizz. arco

pp *p*

65 **F**

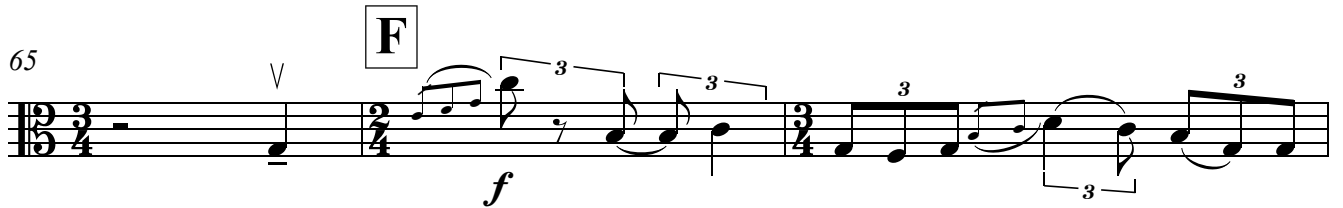

f

68 **G** Tempo primo

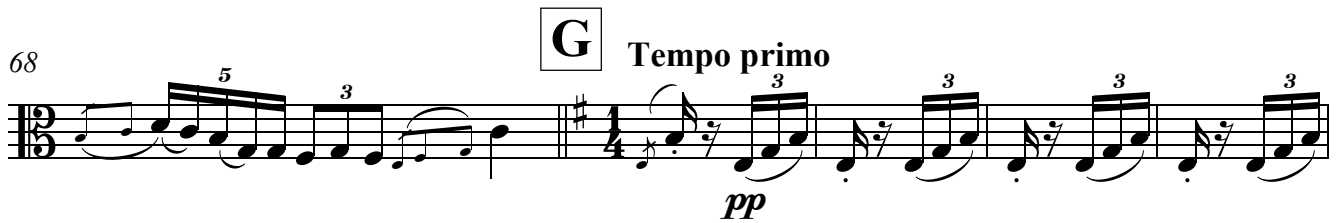

pp

73 **H**

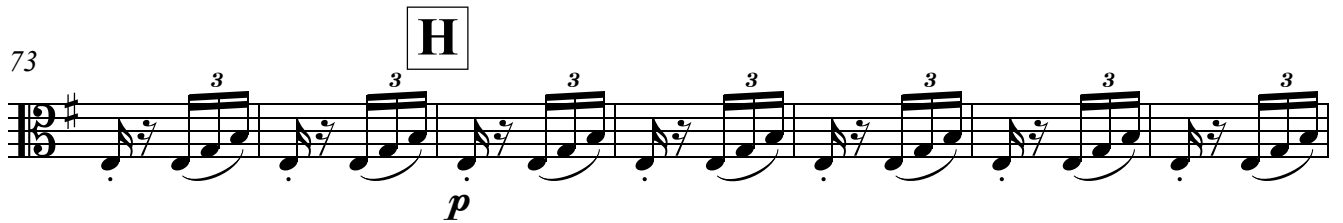

p

80 **I**

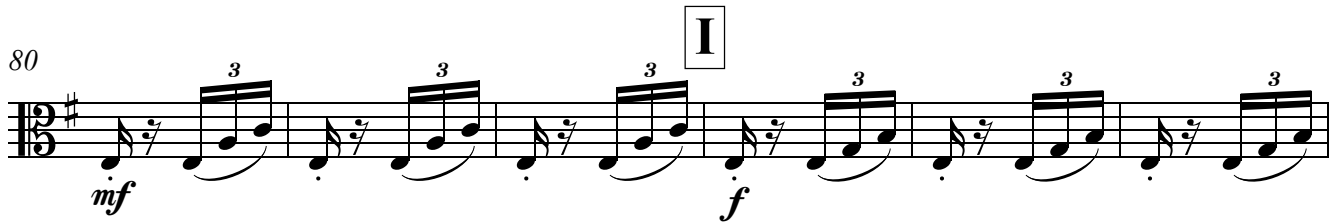

mf *f*

86

90 **J** Poco meno mosso

10

100

K

pp

106

pp

112

L

2 2 2 2 2 2 pizz. pp

119

M

3 3 3 3 3 3 arco f

127

N

Tempo primo

3 3 3 3 3 pp

132

3 3 3 3 3 3

138

O

3 3 3 3 3 3 p

144

3 3 3 3 3 3 mf

150

P

3 3 3 3 3 f

155

3 3 3 3 3

Violoncello

THREE ROMANCES

for violin and orchestra

(1988)

Romance I

Milos Raickovich

Allegro Maestoso $\text{♩} = 80$

4

7

10

13

16

19

22

25

28

Violoncello

27

30

B

33

36

C

40

45

D

50

54

59

E

64

67

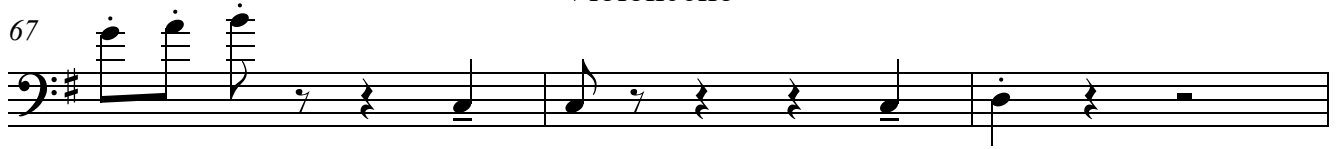

70

F

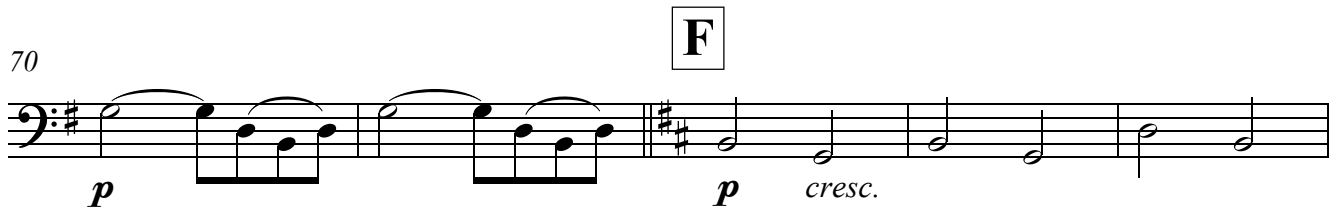

75

G

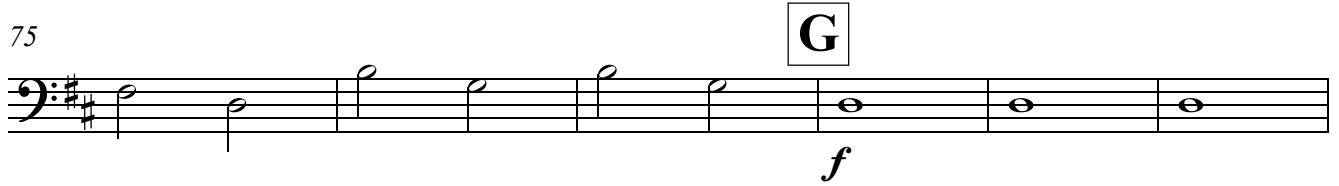

81

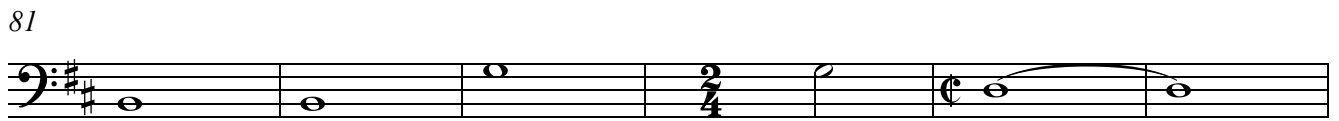

87

H

7

pizz.

99

I

arco

105

J

K

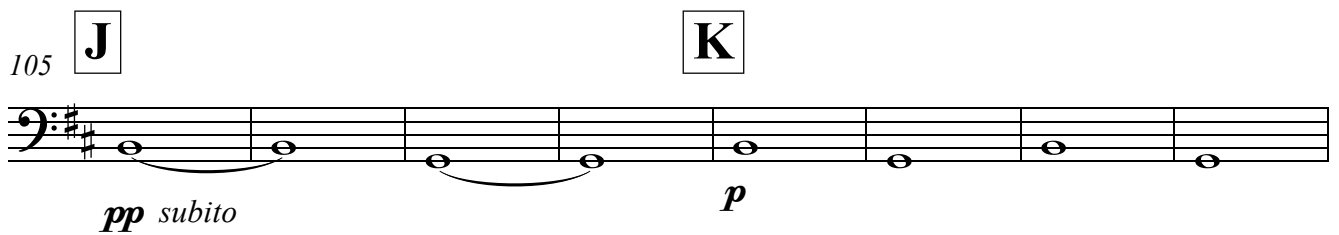

113

117

Violoncello

121 **L**

124

127

130

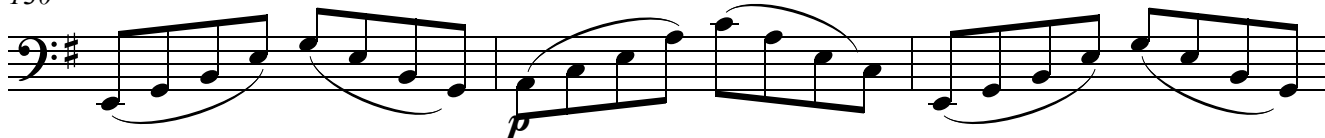

133

135 **M**138 **N** pizz.

143

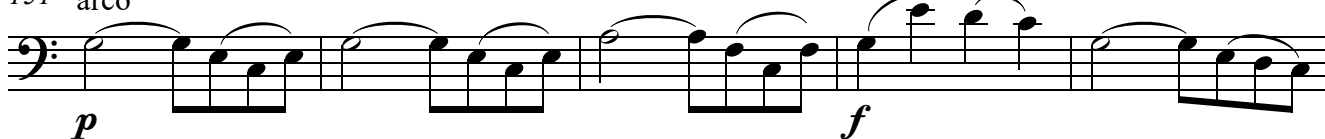

147

151 **O** arco

Violoncello
Romance IIAllegretto $\text{♩} = 54$

38 **A**

44

50

55 **B**

8 *p* 8

75 **C**

p *f* *p*

81

f *p* *f*

87

p *f* 3

94 **D**

f

101

108 **E** div. unis. div. unis.

pp

Violoncello

117 div. unis. div. unis. div. unis. div.

126 **F** unis. *f*

131

138 **G** div. unis. div. unis. *pp*

148 div. unis. *f*

156 **H** div. unis. div. unis. *pp*

166 div. **I** *p*

175 *f*

181 *p*

188 *f* *p*

194

200

206

218

Romance III

Andante ♩ = 54

Allegro ♩ = 80

20

28

35

42

49

58

E arco

66

F

G Tempo primo

73

H

81

I

89

J Poco meno mosso

10

100

K

110

L

2

pizz.

118

M

5

N Tempo primo

125 arco

131

138

144

150

155

Contrabass

50 **D** arco

p

55

f *p* *f*

61

p

66 **E**

f

70 **F**

p *p* *cresc.*

75 **G**

f

80

2

87 **H** pizz.

p

93

99 **I** arco

p *cresc.*

105 **J** **K**

pp subito *p*

113

p cresc. *f* *dim.* *p*

120 **L**

p *f*

126

f

131 **M**

f

138 **N**

pp *pizz.*

142

6

Contrabass

O

151 arco

156

P

161

164

167

Q

170

178

185

191 (in tempo)

Romance II

Allegretto $\text{♩} = 54$

pizz.

8

7

p *p*

20

7

p *p*

39

A **B** **C**

16 20 2

arco

2

f

81

2

f *f*

87

2

3

f

94

D

f

101

108

E

pizz.

4

pp

118

125

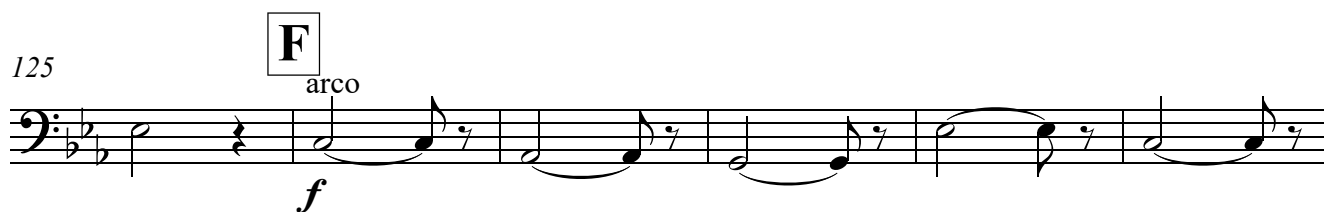

131

138

145

152

160

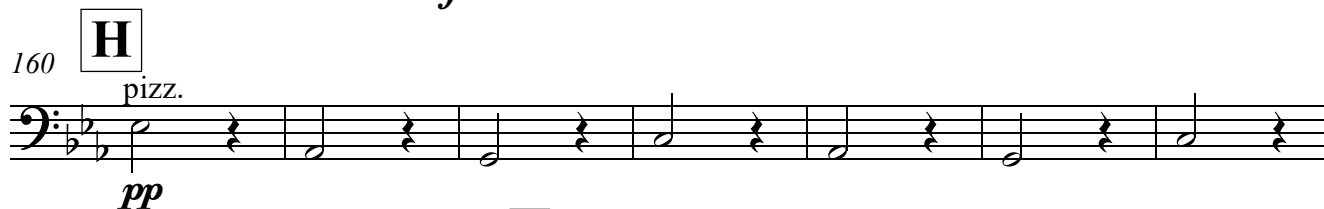

167

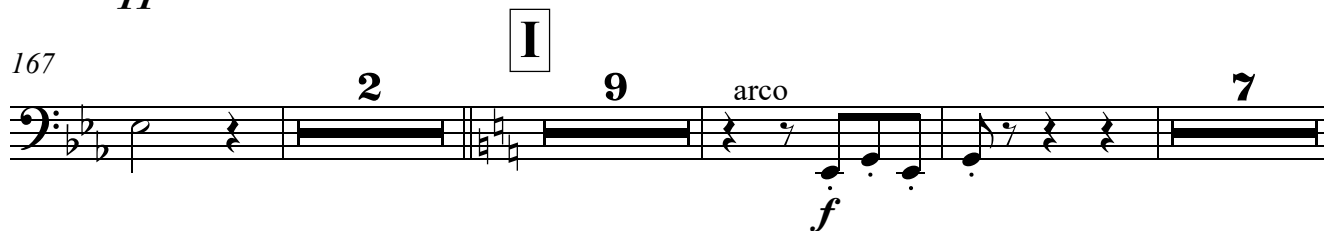

188

206

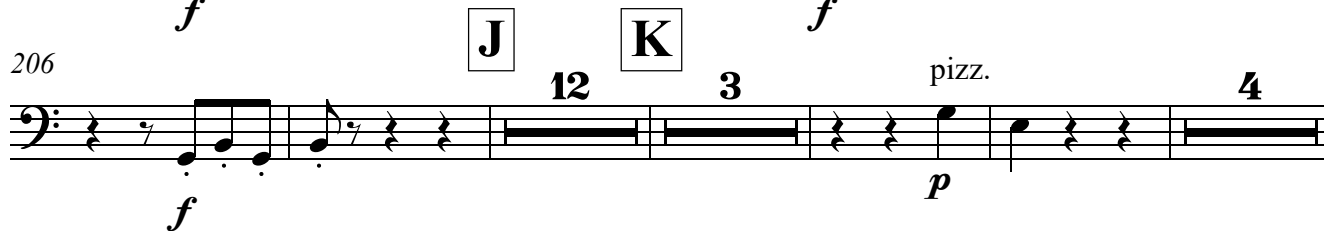

229

237

244

Romance III

Andante ♩ = 54
15

Allegro ♩ = 80

20

A

1. 2.

30

B

42

C

D

Poco meno mosso (♩=66)
4

54 pizz.

59 **E**
arco

66 **F** **G**
Tempo primo

75 **H** **I**

89 **J** **K**
Poco meno mosso

107 **L** 2 pizz.
pp

117 **M**
arco

125 **N**
Tempo primo

138 **O**

150 **P** 2
