

Violin

THREE ROMANCES

for violin and orchestra (or violin and piano)

Romance I

Milos Raickovich

Allegro Maestoso ♩ = 80

2 *p*

7

12

17 **A** *p*

21 3 *p*

27 2 *p*

33 **B** 2 *f*

38 **C**

Violin

41 *p*

91

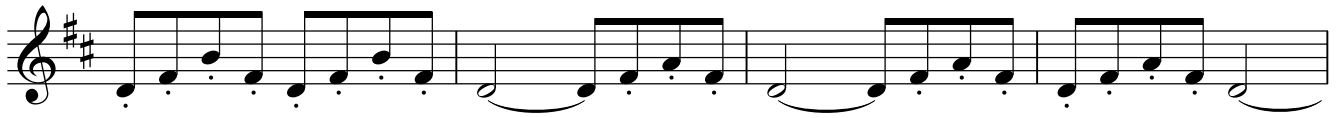

95

99

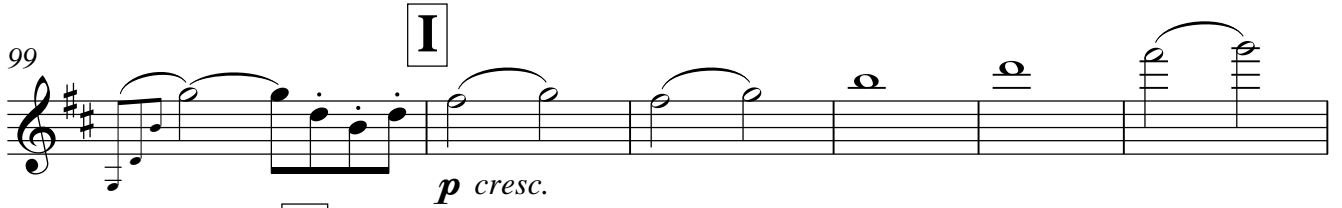

105

109

112

115

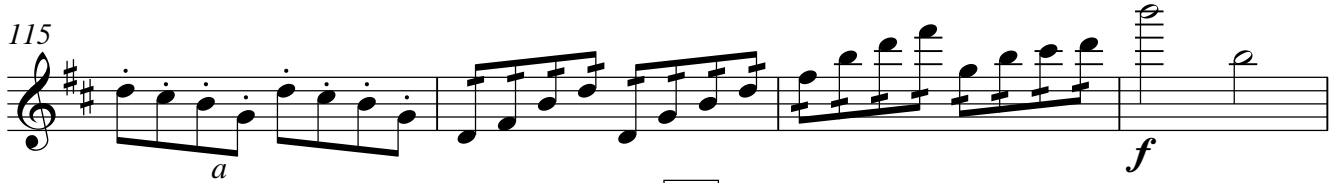

119

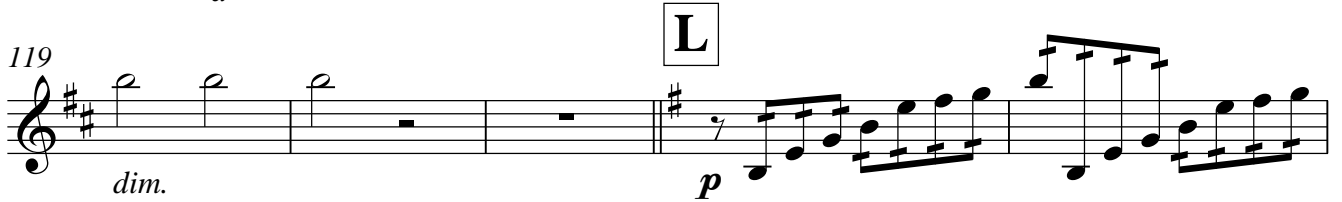

124

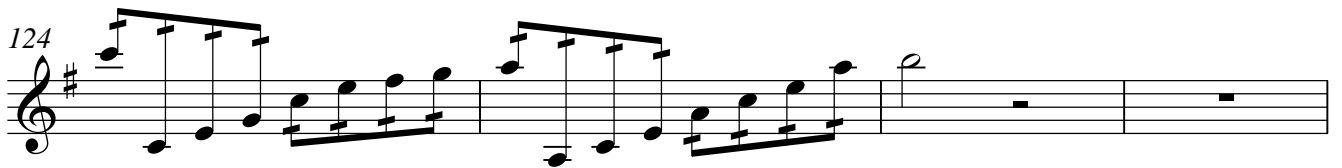

128

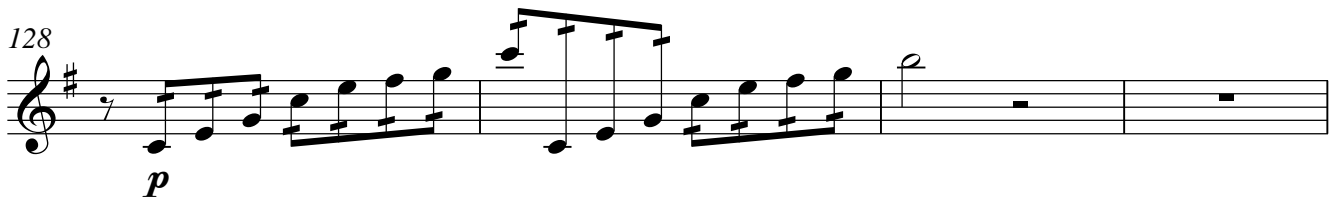

Violin

132

136 **M** *p* **N** *p*

142

147

152 **O** *p* *f*

156 *p* *p*

162 **P** *f*

170

173 **Q** *p*

179

184

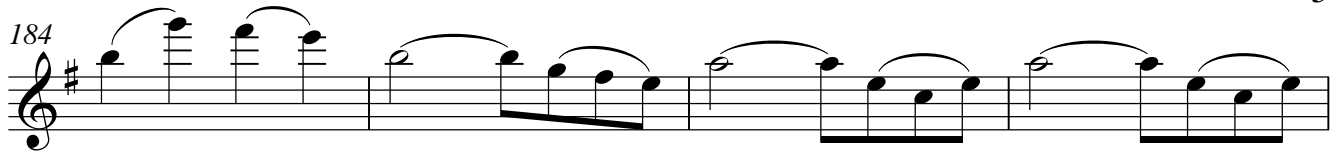

188

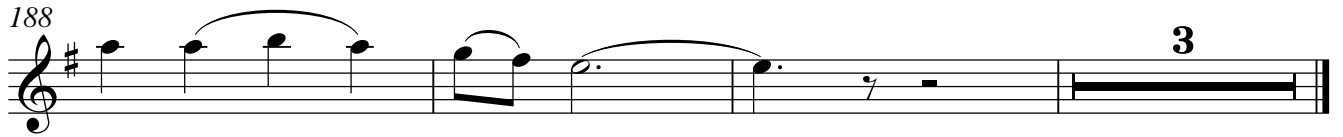

Allegretto $\text{♩} = 54$ **Romance II**

8

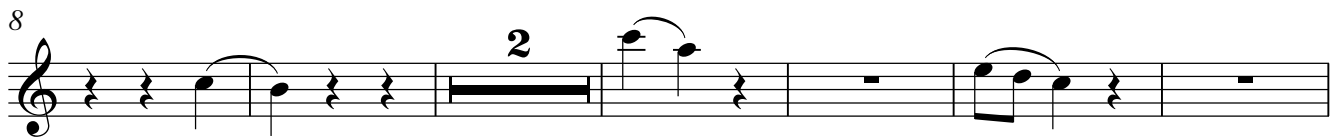

16

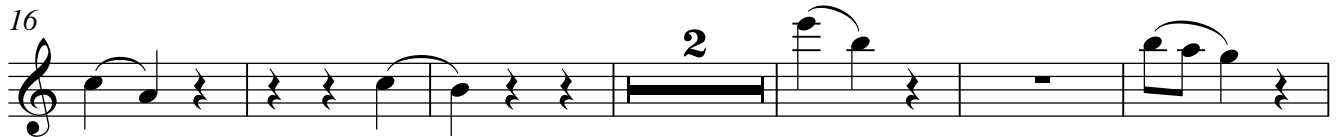

24

32

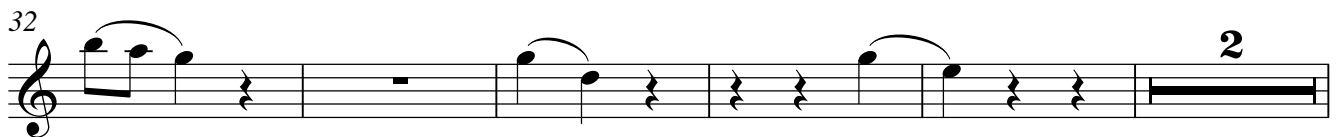

39

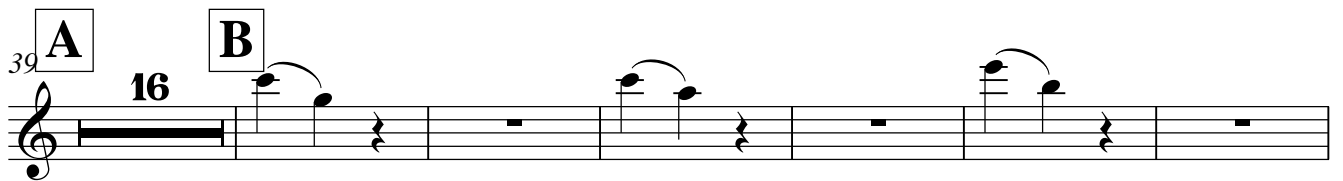

61

72

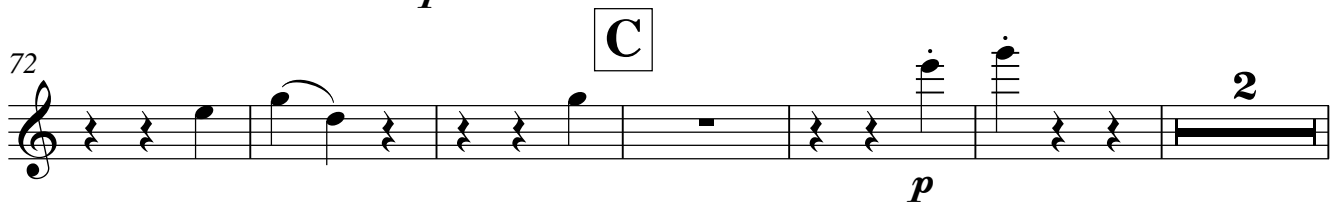

204 **J** Violin 7

p

209

214 **K** **L**

225

233

243 (in tempo)

Romance III

Andante ♩ = 54 Allegro ♩ = 80

15 **A** *sul G* *f espress.* *sul G*

26 **B**

34

42 **C** *ff*

50 **D** ♩ = ♩ 3

Violin

53 *p* 3 3 3 3 3 3 3 5

56 3 9 5

E

59 3 6

67 **F** 2 **G** *sul G* 3 3 3 5

H

f espress.

76 3 3 3 3 5 3 3

82 3 9 5 3 3

88 **I** 3 3 3 5 *ff*

J

96 3 *p dolce* 3 3 3 3 3

104 5 **K** 3 3 3 3 5

109 3 3 3 9 5 3 3

114