

Violin Solo

THREE ROMANCES

for violin and orchestra
or
violin and piano

Romance I

Milos Raickovich

Allegro Maestoso $\text{♩} = 80$

42 *p*

47 **D** *p*

52

55 *f* *p* 2

60 *f* *p* *p* 2

66 **E** *f* **Tempo primo** 2

73 **F** poco accel. *p* cresc. poco a poco

77 **G** Più mosso *f* 9

Tempo primo subito

89 **H** ♩ = 80

101 **I** poco accel.

Tempo primo subito

107 **J**

K poco accel.

121 **L** Tempo primo

130 *p*

134 *p* *p* poco accel. **M** 3

141 **N** Più mosso *p*

146

151 **O** *p*

155 *f* 2

160 *p* *p* **P** 6

170 *f*

172 **Q** Tempo primo

176 *p*

180

184

188

191

Romance II

Allegretto $\text{♩} = 66$

2

p

8

2

16

2

24

2

32

A

2

16

55

B

62

5

p

73

C

2

p

81

2

2

88

D

4

16

110 **E**

p

116

122 **F** **G**

12

p

139

145

151 **H**

6

163

2

170 **I**

7 *p* **7** **7**

195 **J**

7 *p*

208

214 **K** **L**

4 **2**

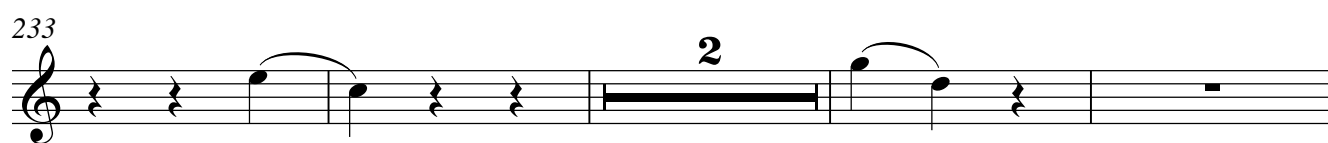

Romance III

Andante ♩ = 54 Allegro ♩ = 80

15 **A** *sul G* *f espress.*

22 (sul G)

30 **B**

36

41 **C** *ff*

49 **D** ♩ = ♩ *p*

54

57 **E** 6

66 **F** *Tutti* *f*

M

125

mf

130

135

Tutti

f

Solo sul G

f espress.

140

O

147

153

P

159

ff

8^{va}

164

(8)