

Milos Raickovich

# **Three Romances**

for violin (or oboe) and orchestra

(1988)

Duration: 14 min.

ORCHESTRAL PARTS:

2 Flutes

2 Clarinets in Bb

2 Bassoons

4 Horns in F

2 Trumpets in C

Timpani

Violin I

Violin II

Viola

Violoncello

Contrabass

# THREE ROMANCES

for violin and orchestra  
(1988)

Milos Raickovich

Allegro Maestoso  $\text{♩} = 80$

## Romance I

1 *p*

4

7

10

13

16

19 **A**

28

Flute 1

34 **B**

*f*

38 **C**

*f* *pp*

42

46

50 **D**

*p*

54

*f* *p*

59

*f* *p*

64 **E**

*p* *f*

67

70 **F**

*p* *cresc.*

75

78

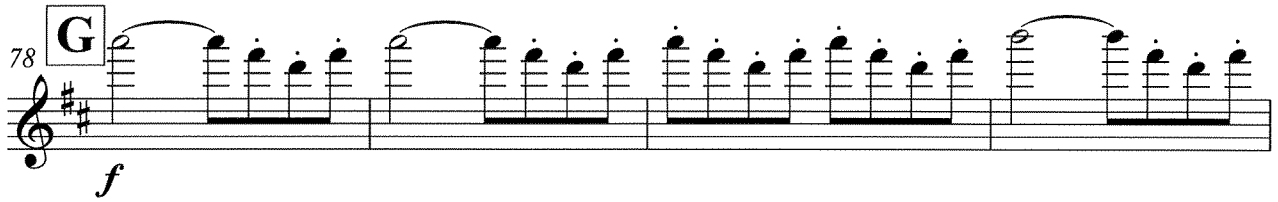

82

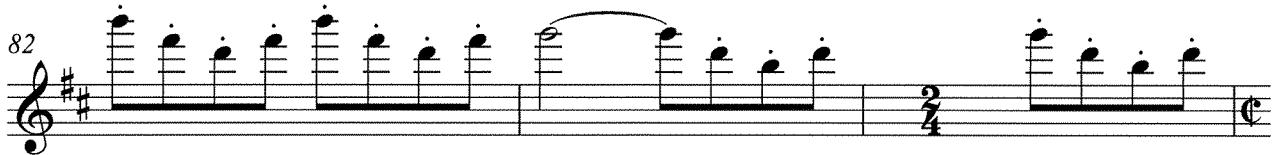

85

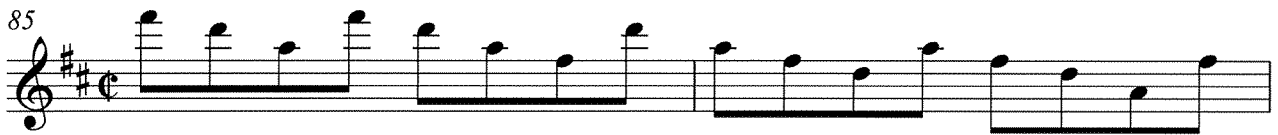

87

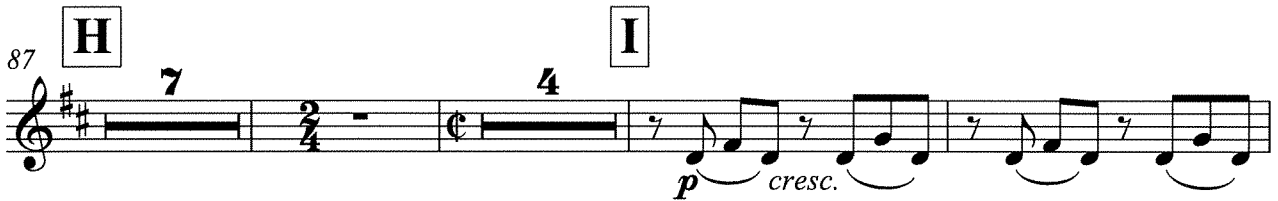

101

104

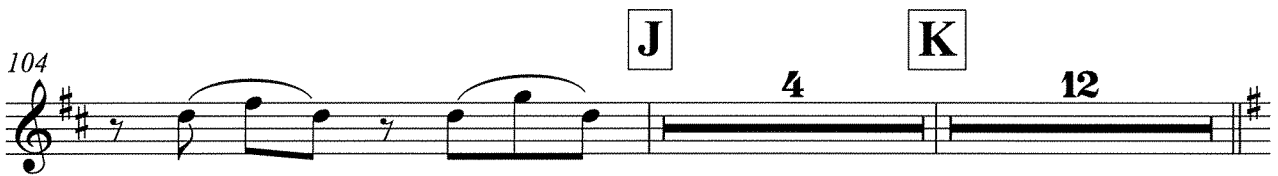

121

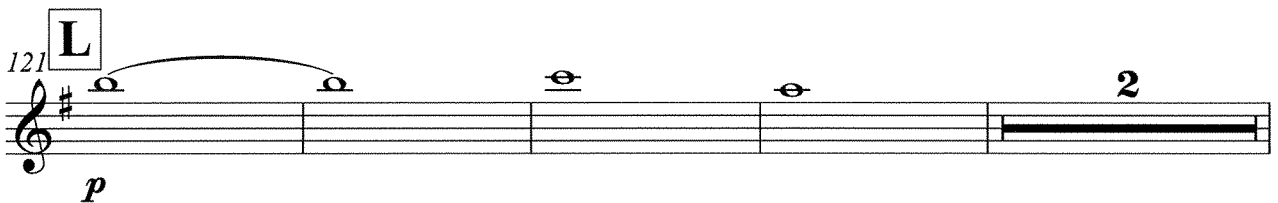

127

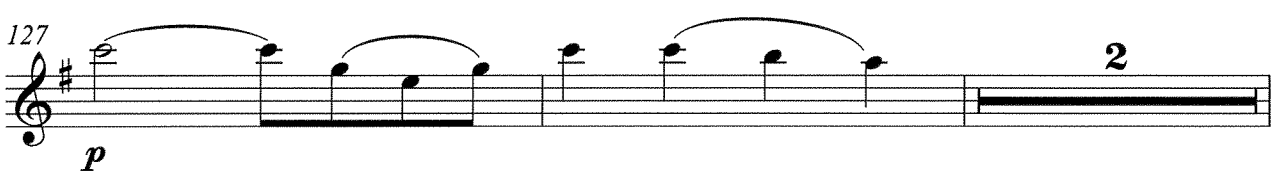

Flute 1

131 *p* *p*

135 **M** *f*

138 **N** *f* *pp*

142 *f*

146 *f*

150 **O** *f* 3 5

161 **P** *f* *f*

165 *f*

168

172 **Q** *p*

175

178

181

184

187

190

(in tempo)

### Romance II

Allegretto  $\text{♩} = 54$

20

**A** Flute 1

37 *f* *pp*

42

47

51

55 **B** *pp*

67 **C** *pp*

79

84

88 3

94 **D** *f*

Flute 1

100

107

120

126

131

138

149

157

164

Flute 1

170 **I**

*pp*

175

180

185

190

195

200

204

208 **J**

*pp*

220 **K**

*f*

232 **4** **4**

*f* *f*

244 **2** (in tempo)

### Romance III

Andante  $\text{♩} = 54$

**10**

*p*

16 **A** **8** 1. 2.

30 **B**

*p*

36 *mf*

42 **C** *f*

48 **D** Poco meno mosso ( $\text{♩} = 66$ ) **4**

56 **E** **3**

Flute 1

62 

66 **F**  **G** *Tempo primo*

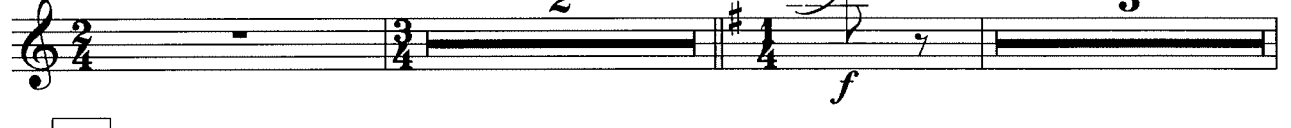
75  *f*

75 **H**  *p* *mf*

82 **I**  *f*

87 

90 **J** *Poco meno mosso* **K** 

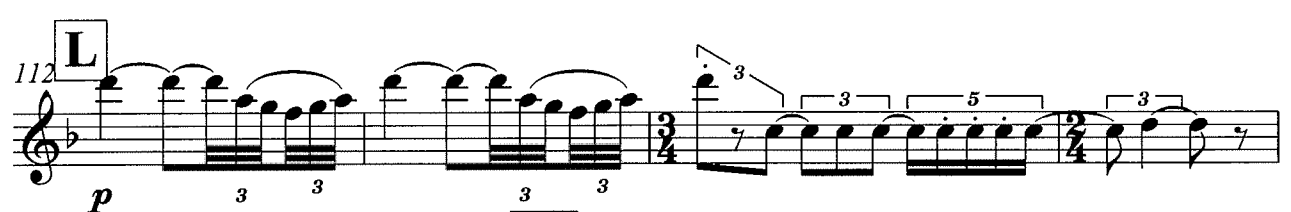
112 **L**  *p*

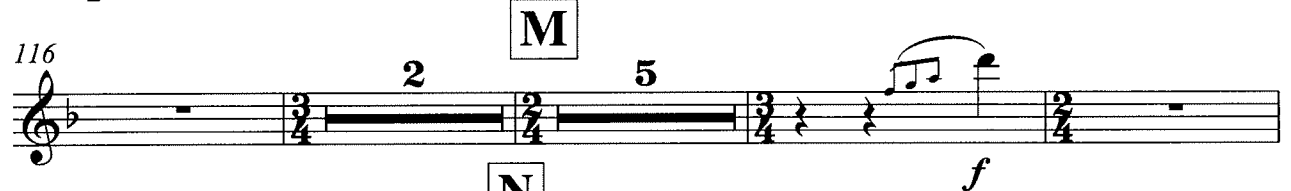
116 **M**  *f*

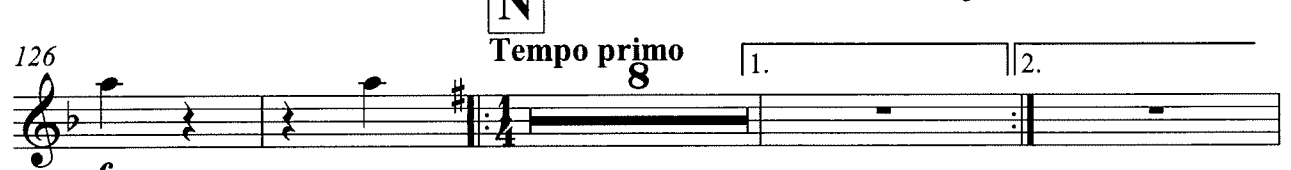
126 **N** *Tempo primo*  1. 2.

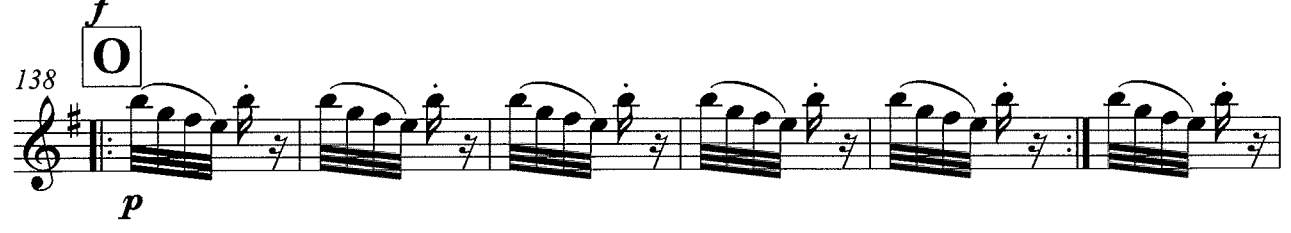
138 **O**  *f* *p*

Flute 1

144

*mf*

150

**P**

*f*

155

*f*

2

# THREE ROMANCES

for violin and orchestra

(1988)

Milos Raickovich

Allegro Maestoso  $\text{♩} = 80$

## Romance I

1 *p*

4

7

10

13

16

19 **A**

*f* *p* *f*

28

*p* *f*

Flute 2

34 **B**

*f*

38 **C**

*f* *pp*

42

46

50 **D**

*f* *f*

60 **E**

*f*

68

*2*

72 **F**

*p* *cresc.*

75

78 **G**

*f*

Flute 2

82

85

87

**H** **I**

*p* *cresc.*

101

104

**J** **K**

121

**L**

*p* *p*

129

131 *p*

135 **M**

138 **N**

142

146

150 **O**

161 **P**

165

168

172 **Q**

175

178

181

184

187

190

(in tempo)

### Romance II

Allegretto  $\text{♩} = 54$

20

**A** Flute 2

37 *f* *pp*

42

47

51

**B** 55 *pp*

**C** 67 *pp*

79

84

88 **3**

**D** 94 *f*

Flute 2

100

107

120

126

131

138

148

156

163

Flute 2

170 **I**  
  
*pp*

175

180

185

190

195

200

204

208 **J**  
  
*pp*

220 **K**  
  
*f*

232 **4** *f* **4** *f*

244 **2** (in tempo)

### Romance III

Andante ♩ = 54 **10** *p*

16 Allegro ♩ = 80 **A** **8** 1. 2.

**B** *p*

36 *mf*

**C** *f*

**D** Poco meno mosso (♩=66) **4**

**E** **6**

**F** **2**

**G** Tempo primo **H**

69 5 *p*

80 *mf* *f* **I**

85

**J** **K** Poco meno mosso

89 10 3 4 5 *mf*

**L**

112 2 2 2 *mf*

**M**

119 5 *f* *f*

**N** Tempo primo **O**

128 8 1. 2. *p*

141 *mf*

**P**

147 *f*

153

156

# THREE ROMANCES

for violin and orchestra

(1988)

## Romance I

Milos Raickovich

**A**  
Allegro Maestoso  $\text{♩} = 80$   
18 *p*

22 8 *p*

**B**

33 *f*

36

**C**

40 *f* *pp*

43

46

**D**

49 *p*

53 *f* *p*

58 *f*

61 *p*

Clarinet in B $\flat$  1

E

64

67

70

81

85

99

109

115

121

135

Clarinet in B $\flat$  1

138 **N**

*f* *pp*

141

144

147

150 **O**

*p*

154

*f* *p*

159 **P**

*p* *f*

163

*f* *f*

166

170 **Q** 19 (in tempo)

# Romance II

Allegretto  $\text{♩} = 54$

9 *f* *f*

20 *f* *f*

38 **A** *pp*

43

48

53 **B** *pp*

64 *pp*

75 **C** *pp*

80

85

Clarinet in B $\flat$  1

90 **D**

98

104

110 **E** **F**

131

138 **G**

160 **H**

Clarinet in B $\flat$  1

170 **I**  
  
*pp*

175

180

185

190

195

200

204

208 **J**  
  
*pp*

220 **K**  
  
*f*

Clarinet in B $\flat$  1

59 **E**

*p* 3 3 3 3 *f*

66 **F**

*f*

69 **G** Tempo primo **H**

*f* 5 *p* 3 3 3 3 3 3 3 3 3 3 3 3

80 **I**

*mf* 3 3 3 3 3 3 3 3 3 3 3 3 3 3 3 3 *f*

88 **J** Poco meno mosso

*pp*

94

100 **K**

3 4 5

112 **L**

2 3 9 5 3 *p*

118 **M**

3 *p*

125 **N** Tempo primo

*f* 1. 2.

Clarinet in B $\flat$  1

138 **O**  
*p*

144 *mf*

150 **P**  
*f*

155

# THREE ROMANCES

for violin and orchestra

(1988)

## Romance I

Milos Raickovich

**A**  
Allegro Maestoso  $\text{♩} = 80$   
18 8

**B**  
32 *p* *f*

35

**C**  
39 *f* *pp*

42

45

48

**D**  
50 *f* 5 2

59 *f* 5

Clarinet in Bb 2

66 **E**

70 **F** **G**

81

85 **H**

99 **I** **J**

109 **K**

115

121 **L**

135 **M**

138 **N**

141

144

147

150

154

159

163

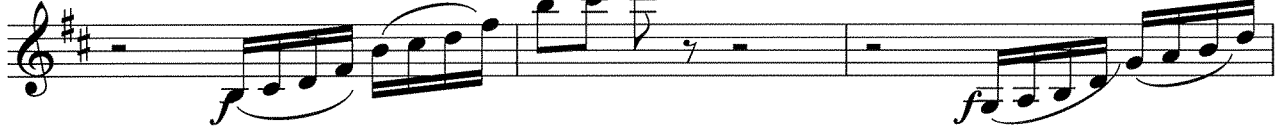

166

170

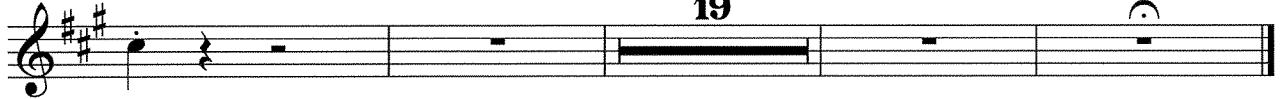

### Romance II

Allegretto  $\text{♩} = 54$

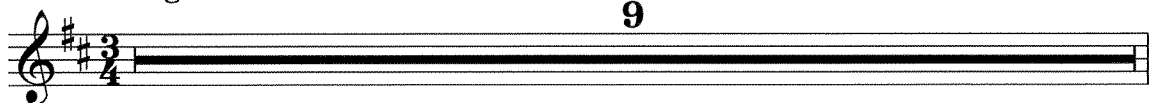

Clarinet in B $\flat$  2

10 *f* **7** *f* **7**

28 *f* **7** *f*

39 **A** *pp*

44

49

54 **B** **8** *pp*

66 **C** **8** *pp*

78

83

87 **3**

94 **D**

*f*

100

105

110 **E** **F**

16

*f*

131

138 **G**

16

2

*f*

160 **H**

10

170 **I**

*pp*

175

180

185

190

195

200

204

208 **J**

8

*pp*

220 **K**

4

*f*

**G** Tempo primo

67

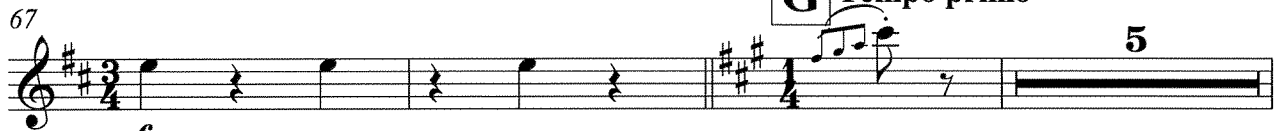

75

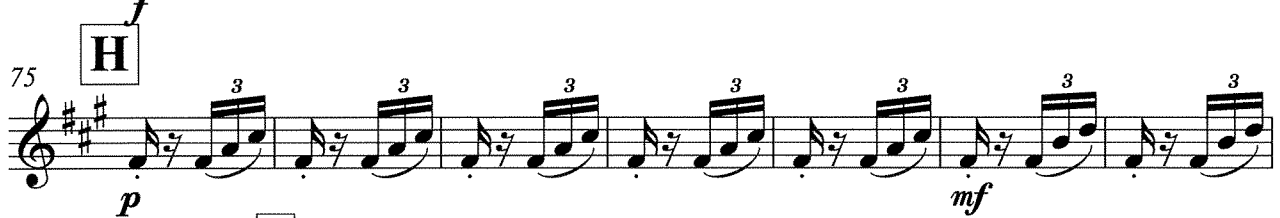

82

89

94

100

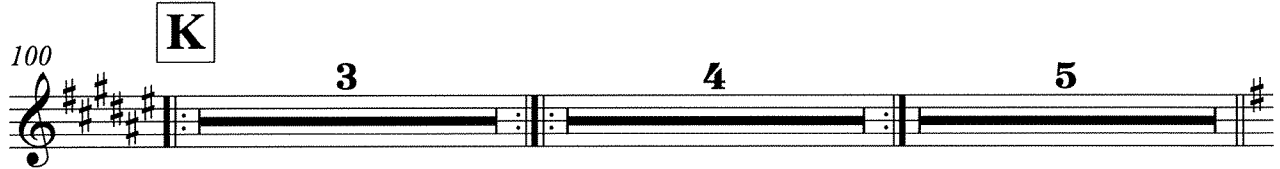

112

119

125

138

Clarinet in B $\flat$  2

144 *mf*

150 **P** *f*

155

# THREE ROMANCES

for violin and orchestra

(1988)

Milos Raickovich

Allegro Maestoso  $\text{♩} = 80$

## Romance I

9 *pp*

17 **A** 4 2

29 4 **B** *f* *f*

36 *p* *f*

40 **C** *f* *pp*

44

48 **D** *p*

53

59 *f* *p*

65 *f* **E** *p*

68 *f* 2

Bassoon 1

72 **F** **G**

*f*

84 **H**

*f*

99 **I** **J**

*pp*

109 **K**

*p* *p cresc.*

116 **L**

*f* *p*

135 **M**

*f*

138 **N**

*f* *pp*

142

146

150 **O**

*p* *f*

Bassoon 1

37 **A** 16 **B** 20

*f*

75 **C** 2

*f*

83 2

*f*

91 **D** 3

*f*

100

105

110 **E** 16 **F**

*f*

131

138 **G** 16 2

*f*

160 **H** 10 **I** 9 7

*f*

189

J K

207

230

238

244

(in tempo)

Andante ♩ = 54 Romance III

8

16

Allegro ♩ = 80

A

30

B

42

C

D Poco meno mosso (♩ = 66)

# THREE ROMANCES

for violin and orchestra

(1988)

## Romance I

Milos Raickovich

Allegro Maestoso  $\text{♩} = 80$

9 *pp*

17 **A** 4 2

29 4 **B** *f* *f*

36 *p* *f*

40 **C** *f* *pp*

44

48 **D** *p*

53

59 *f* *p*

65 **E** *f*

68 2

Bassoon 2

72 **F** **G**

6

*f* *sf*

84 **H**

7 4

*sf* *sfz*

99 **I** **J**

6

*sfz* *pp*

109 **K**

*p* *p cresc.*

115

*f* *dim.* *p*

121 **L** **M**

13

*p* *f*

137 **N**

*f* *pp*

141

145

149 **O**

*p*

154

160

163

166

170

178

185

191 (in tempo)

### Romance II

Allegretto  $\text{♩} = 54$

20

Bassoon 2

37

75

83

91

100

105

110

131

138

160

189

207

230

238

244

Andante ♩ = 54 Romance III

8

16

30

42

54

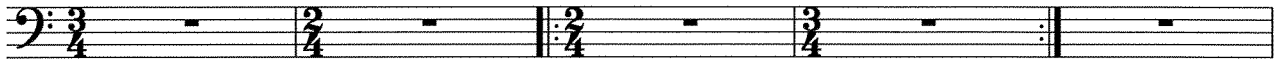

59 **E**

69 **G**

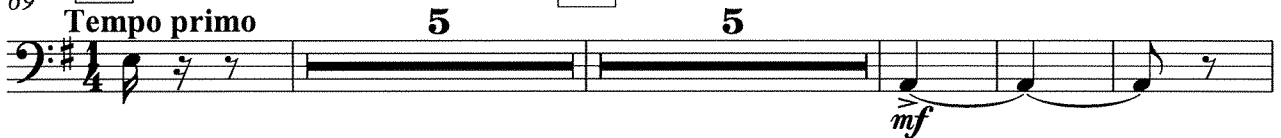

83 **I**

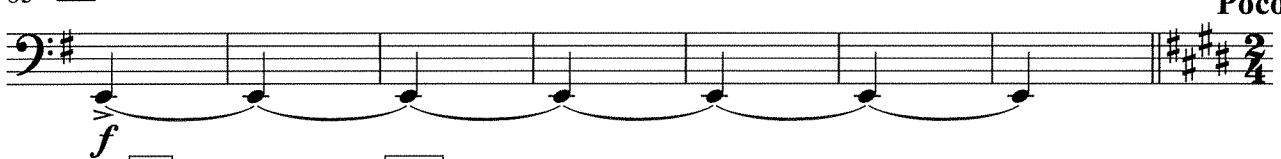

90 **J**

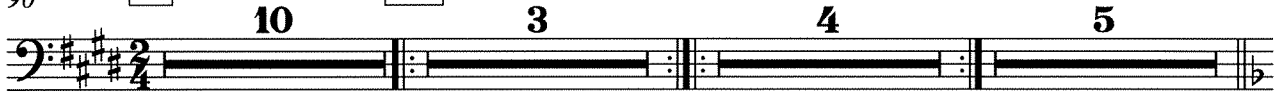

112 **L**

119 **M**

128 **N**

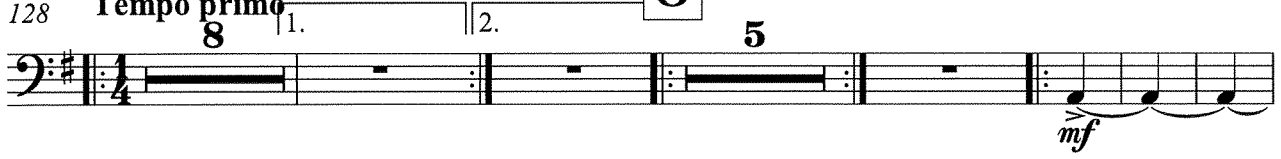

147 **P**

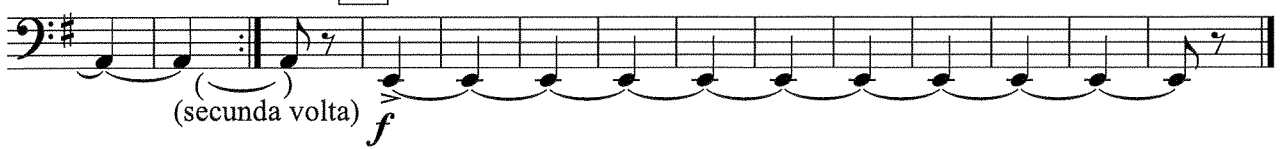

Horn in F 1

# THREE ROMANCES

for violin and orchestra

(1988)

## Romance I

Milos Raickovich

Allegro Maestoso  $\text{♩} = 80$

1

*pp*

9

17

**A**

4

*f* *p*

27

*f* *p*

33

**B**

*p* *f*

37

40

**C**

10

Horn in F 1

50 **D**

54

58

62

66 **E**

70

81

87 **H**

105 **J** **K**

115

Horn in F 1

121 **L**

4  
*f* *p* *f*

130

*p* *p*

135 **M**

*f* *f*

138 **N** **O**

13

*p*

154

*f* *p*

157

*p*

161 **P**

4

*f* *f*

168

Horn in F 1

172 **Q**

180

186

191 (in tempo)

Romance II

Allegretto  $\text{♩} = 54$

38 **A** 16 **B** 20 **C** 2

79

87

93 **D**

100

108 **E** 16 **F**

131

138 **G**

160 **H**

170 **I**

189

206

244

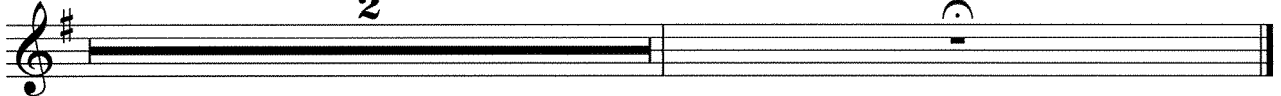

(in tempo)

Andante ♩ = 54 **Romance III**

12

Allegro ♩ = 80

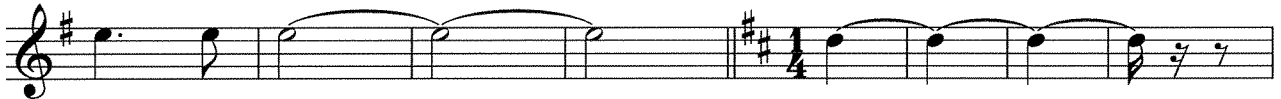

20 **A**

**B**

Horn in F 2

# THREE ROMANCES

for violin and orchestra

(1988)

## Romance I

Milos Raickovich

Allegro Maestoso  $\text{♩} = 80$

9

*pp*

9

17

**A**

*p*

*f*

24

*f*

33

**B**

*p*

*f*

37

*p*

40

**C**

10

*p*

**D**

50 *p*

54 *f* *p*

58 *f* *p*

62

**E**

66 *f* *f*

**F**

70 *f*

81

**H**

87 *f* *f*

**J**

105 *p cresc.* *f*

**L**

118 *dim.* *p* *p*

Horn in F 2

125

135

138

154

157

161

168

Horn in F 2

172 **Q**

180

186

191

### Romance II

Allegretto  $\text{♩} = 54$

79

87

93

100

105

110 **E** **F**

16 *f*

133

138 **G**

16 *f* *p*

160 **H**

7 *p*

170 **I**

8 *f* 7 *f*

189

7 *f* 7

206 **J** **K**

7 *f* 12 24

244 (in tempo)

2 (in tempo)

### Romance III

Andante ♩ = 54

6 *p*

16 **Allegro** ♩ = 80 **A** 8 1. 2.

30 **B** 5 *mf* (secunda volta)

42 **C** 2 5 3 *f*

49 **D** **Poco meno mosso** (♩=66) 4

58 **E** 6 **F** *f*

69 **G** **Tempo primo** 5 **H** 5 *mf*

83 **I** 2 5 3 *f*

89 **J** 10 **K** 3 4 5 **Poco meno mosso**

112 **L** 2 2 2

119 **M**

5

*f*

128 **N** Tempo primo **O**

8 1. 2. 5

*mf*

148 **P**

2 3

(secunda volta) *f*

154

5 3

Horn in F 3

# THREE ROMANCES

for violin and orchestra

(1988)

## Romance I

Milos Raickovich

Allegro Maestoso  $\text{♩} = 80$

18 **A** 4 *f* *p*

27 *f* *p*

33 **B** *p* *f*

37

40 **C** **D** 10 *p*

53 *f*

57 *p* *f*

61 *p*

65 **E** *f* *f*

Horn in F 3

70 **F** **G**  
*f*

81

87 **H** **I**  
7 4 6

105 **J** **K**  
4 2 *p* *p cresc.*

115 **L**  
3 *f*

121 **L**  
4 *f* *p* *f*

130 **M**  
*p* *p*

135 **M**  
*f* *f*

138 **N** **O**  
13 *p*

154 *f* *p*

157

161 **P**

168

172 **Q**

### Romance II

Allegretto  $\text{♩} = 54$

79

85

89

*f* *p*

94 **D**

*f*

102

*f*

110 **E** **F**

*f*

133

*f*

138 **G**

*f*

160 **H** **I**

Horn in F 3  
**Romance III**

Andante ♩ = 54

5  
*p*

12

Allegro ♩ = 80

20 **A** 8 1. 2. **B**

35 **C** 5 *p* (secunda volta) *f*

49 **D** Poco meno mosso (♩ = 66) 4 *f*

58 **E** **F** 6 *f*

69 **G** **H** **I** Tempo primo 5 3 *p*

83 **J** *f*

90 **J** Poco meno mosso *pp subito*

100 **K** 3 4 5

Horn in F 4

# THREE ROMANCES

for violin and orchestra

(1988)

## Romance I

Milos Raickovich

Allegro Maestoso  $\text{♩} = 80$

18 **A** 2

27 **B** 4

36

40 **C** **D** 10

53

57

61

65 **E**

70 **F** 2 6

Horn in F 4

78 **G**  
*f*

84 **H** 7 4

99 **I** 6 **J** 4 **K** 4

115

121 **L** *p* *f* *dim.* *p* 2

130 **M** 3 *p* *f* *f*

138 **N** 13 **O**

154 *f* *p*

157

161 **P** 4 *f*

Horn in F 4  
**Romance III**

Andante  $\text{♩} = 54$   
10 *p*

16 Allegro  $\text{♩} = 80$  **A** 8 1. 2.

30 **B** 5 5

42 **C** **D** Poco meno mosso ( $\text{♩} = 66$ )  
4 *f*

54

59 **E** 6 **F** *f*

69 **G** Tempo primo 5 **H** 8 **I** *f*

**J** **K** Poco meno mosso 10 3 4 5

112 **L** 2 2 2

Horn in F 4

119 **M**

5

*f*

128 **N** **O**

Tempo primo

8 1. 2. 5 5

149 **P**

*f*

Trumpet in C 1

# THREE ROMANCES

for violin and orchestra

(1988)

## Romance I

Milos Raickovich

Allegro Maestoso  $\text{♩} = 80$

18 **A** 4 *f* 11 **B** *f*

36

40 **C** 10 **D** 16 **E** *f*

69 **F** 2 **G** 6 *f*

80

85 **H** 7 2/4 4

99 **I** 6 **J** 4 **K** 4 5 3

121 **L** 14 **M** *f* 2/4

138 **N** 13 **O** 3 *p*

Trumpet in C 1

154 **5** **P**

164

168

172 **Q** **19** (in tempo)

### Romance II

Allegretto ♩ = 54

TACET

### Romance III

Andante ♩ = 54

Allegro ♩ = 80

**15** **4** **A** **8** 1. 2.

30 **B** **5** **5**

42 **C** **2** **3**

49 **D** Poco meno mosso (♩=66)

Trumpet in C 1

58 **E** 6 **F** 2

69 **G** **H** **I** **J** **K** **L** **M** **N** **O** **P**

Tempo primo

6 8 2 3

89 **J** **K**

Poco meno mosso

10 3 4 5

112 **L** 2 2 2

119 **M** **N** **O** **P**

Tempo primo

5 3 8 1. 2.

138 **O** 5 5

150 **P** 2 5 3

Trumpet in C 2

# THREE ROMANCES

for violin and orchestra

(1988)

## Romance I

Milos Raickovich

Allegro Maestoso  $\text{♩} = 80$

Trumpet in C 2

154 **5** **P**

164

168

172 **Q** **19** (in tempo)

Romance II

Allegretto ♩ = 54

TACET

Romance III

Andante ♩ = 54

Allegro ♩ = 80

**15** **4** **A** **8** 1. 2.

30 **B** **5** **5**

42 **C** **4** **3** **D** Poco meno mosso (♩=66) **4**

56 **E** **6**

66 **F** **G**  
Tempo primo 6  
2

75 **H** **I**  
8 4 3  
*f*

Poco meno mosso  
90 **J** **K**  
10 3 4 5

112 **L**  
2 2 2

119 **M** **N**  
Tempo primo 8  
5 3

136 **O**  
1. 2. 5 5

150 **P**  
5 3  
*f*

Timpani

# THREE ROMANCES

for violin and orchestra

(1988)

## Romance I

Milos Raickovich

Allegro Maestoso  $\text{♩} = 80$

18 **A** 15 **B**

*f*

37

40 **C** 10 **D** 16 **E**

*f*

70 **F** 2 **G** 6

*f*

81

85 **H** 7 4

99 **I** 6

Timpani

105 **J**

pp

109 **K**

p *p cresc.*

115

*f dim. p*

121 **L**

13

**M**

*f*

138 **N**

13

**O**

10

**P**

5

*f*

168

172 **Q**

19

(in tempo)

Romance II

Allegretto  $\text{♩} = 54$

TACET

# Romance III

Andante ♩ = 54  
15  
Allegro ♩ = 80

20 **A**

28 1. **B** 2.

35

42 **C**

49 **D** Poco meno mosso (♩=66)  
4

58 **E**

**F**

Timpani

69 **G**  
 Tempo primo  
*pp*

75 **H**  
*p* *mf*

83 **I**  
*f*

89 **J** **K**  
 Poco meno mosso  
 10 3 4 5

112 **L**  
 2 2 2

119 **M** **N**  
 5 3 Tempo primo  
*pp*

131

138 **O**  
*p* *mf*

146 **P**  
*f*

153

# THREE ROMANCES

for violin and orchestra

(1988)

Milos Raickovich

*Allegro Maestoso* ♩ = 80

## Romance I

*p*

4

7

10

13

16

19 **A**

*p*

22

*f*

2

27

*f*

3

Violin I

32 **B**  
*p* *f*

36

40 **C**  
*pp*

44

48 **D**  
*p*

52

56

60

63

66 **E**  
*f*

Violin I

109 **K**

116

121 **L**

126

131

135 **M**

138 **N**

142

146

150 **O**

154 *f* *p*

158

161 **P** *f* *f*

165

168

172 **Q** *p*

175

178

181

184

187

190 (in tempo)

Violin I  
Romance II

Allegretto  $\text{♩} = 54$

9 *f* 7 *f*

20 7 *f* A B 16 20

37 *f* C D 19

75 *f* 99

104

110 E F 16 *f*

131

137 G 16 *f* 2

160 H 10 I 38 J 12 K 4 *f*

226 **4** **f** **4** **f**

237 **4** **f**

244 **2** (in tempo)

### Romance III

Andante ♩ = 54    Allegro ♩ = 80

15 **pp**

20 **A** **pp**

27 **B** **p**

34 **mf**

41 **C**

48 **D** Poco meno mosso (♩=66) **pizz.** **pp**

54

Violin I

57 **E** arco *p*

65 **F** *f*

68 **G** Tempo primo *pp*

73 **H** *p*

80 **I** *mf*

86

90 **J** 10 **K** *pp*

105 *pp*

112 **L** pizz. *pp*

119 **M** 5 *arco* Violin I *f* 3 3 9

128 **N** *Tempo primo* *pp*

135 **O** 1. 2. *p*

142 *mf*

149 **P** *f*

155 *2*

# THREE ROMANCES

for violin and orchestra

(1988)

## Romance I

Milos Raickovich

Allegro Maestoso  $\text{♩} = 80$

Violin II

32 **B**

36

40 **C**

44

48 **D**

52

56

60

63

66 **E**

Violin II

70 **F**  
*p* *cresc.*

74

77 **G**  
*f*

81

84

87 **H** pizz.  
*p*

93

99 **I** arco  
*p* *cresc.*

102

105 **J**  
4

Violin II

109 **K**

*p* *p cresc.*

116

*f* *dim.* *p*

121 **L**

*p* *f*

126

*f*

133 **M**

*p* *f*

137 **N**

*pp*

141

145

149 **O**

*p*

153

*f* *p*

# Violin II Romance II

Allegretto  $\text{♩} = 54$

9 *f* 7 *f*

20 7 *f* 7

37 *f* A B 16 20

75 C 19 D *f*

99

104

110 E *pp* div.

115

120

125 F *f* unis.

Violin II

131

137

**G** div.

*pp*

142

147

152

unis.

*f*

158

**H** div.

*pp*

2

164

2

170

**I** **J** **K**

38 12 4 (unis.) 4

*f*

230

*f* 4 *f*

238

4 2 (in tempo)

*f*

# Romance III

Andante ♩ = 54    Allegro ♩ = 80

15

*pp*

20 **A**

*pp*

27 1. 2. **B**

*p*

34

*mf*

40 **C**

*f*

47 **D** Poco meno mosso (♩=66)

*pp* pizz.

54

59 **E** arco

*p* V

66 **F**

*f*

69 **G** Tempo primo

*pp*

75 **H** *p* *mf*

82 **I** *f*

89 **J** **K** Poco meno mosso 10 *pp* *pp*

104 *pp*

112 **L** pizz. *pp*

119 **M** 5 arco div. *f* 3 3

128 **N** Tempo primo *pp*

135 **O** 1. 2. *p*

142 *mf*

148 **P** *f*

154 2

Viola

# THREE ROMANCES

for violin and orchestra

(1988)

## Romance I

Milos Raickovich

Allegro Maestoso  $\text{♩} = 80$

4

*p*

7

10

13

16

19

22

*p*

25

*f*

28

*p*

Viola

27

30

**B**

33

36

**C**

40

44

**D**

48

52

58

**E**

64

68

72

**F**

75

78

**G**

82

86

**H**

pizz.

92

div.

98

**I**

arco

102

105

**J**

Viola

109 **K**

*p* *p cresc.*

116

*f* *dim.* *p*

121 **L**

*p*

124

*f*

127

*f*

130

*p*

133

135 **M**

*f*

138 **N**

*pp* 4

146

O

Viola

150

155

161 **P**

164

167

Q

170

174

177

180

183

Viola

186

189

191 (in tempo)

Romance II

Allegretto  $\text{♩} = 54$   
div.

5

10

15

20

25

30

35

39 **A** **B**

16

*p*

59

4

67

71

75 **C**

2

*f*

2

*f*

82

6

89

94 **D** *f*

100

105

110 **E** *pp*

115 *div.* *unis.* *div.* *unis.* *div.*

120 *unis.* *div.* *unis.* *div.*

125 *unis.* **F** *f*

131

137 **G** *pp* *div.*

143

unis.

148

div.

153

unis.

*f*

**2**

160

**H**

div.

unis.

*pp*

165

div.

unis.

**2**

170

**I**

**9**

**7**

*f*

*f*

190

**16**

**J**

div.

*f*

*p*

210

213

**4**

220 **K**

220 *p*

225

230

235

240

244

(in tempo)

### Romance III

Andante ♩ = 54  
**15**

Allegro ♩ = 80

*pp*

20 **A**

*pp*

27

1. 2. **B**

*p*

34

*mf*

41 **C**

*f*

48 **D** Poco meno mosso (♩=66)

4

57 **E**

pizz. arco

*pp* *p*

65 **F**

*f*

68 **G** Tempo primo

*pp*

73 **H**

*p*

80 **I**

*mf* *f*

86

90 **J** Poco meno mosso

10

*p*

100 **K**

100 *pp* *pp*

106 *pp*

112 **L**

112 *pp* *pizz.*

119 **M**

119 *f* *arco*

127 **N** Tempo primo

127 *pp*

132

138 **O**

138 *p*

144 *mf*

150 **P**

150 *f*

155

Violoncello

# THREE ROMANCES

for violin and orchestra

(1988)

## Romance I

Milos Raickovich

Allegro Maestoso  $\text{♩} = 80$

4

7

10

13

16

19 **A**

22

25

Violoncello

27 *f* *p*

30

33 **B** *f*

36

40 **C** pizz. *f* *pp*

45

50 **D** arco *p*

54 *f* *p*

59 *f* *p*

64 **E** *p* *f*

67

67

70

**F**

*p* *p cresc.*

75

**G**

*f*

81

81

87

**H**

7

pizz.

*p*

99

**I**

arco

*p cresc.*

105

**J** **K**

*pp subito* *p*

113

*p cresc.*

117

*f dim. p*

Violoncello

121 **L**

124

127

130

133

135 **M**

138 **N**

143

147

151 **O**

Violoncello

156

160

163

166

170

174

177

180

183

186

189

191 (in tempo)

Violoncello  
**Romance II**

Allegretto  $\text{♩} = 54$

38 **A**

44

50

55 **B**

75 **C**

81

87

94 **D**

101

108 **E** div. unis. div. unis.

*p*

*f*

*p*

*f*

*f*

*f*

*f*

*pp*

Violoncello

117 div. unis. div. unis. div. unis. div.

126 **F** unis.

*f*

131

138 **G** div. unis. div. unis.

*pp*

148 div. unis.

*f*

156 **H** div. unis. div. unis.

*pp*

166 div. **I** *p*

175 *f*

181 *p*

188 *f* *p*

Violoncello

194

200

206

218

Romance III

Andante ♩ = 54  
15

Allegro ♩ = 80

20

28

35

42

49

58 **E** arco *p*

66 **F** **G** Tempo primo *f* *pp* 3 3 3

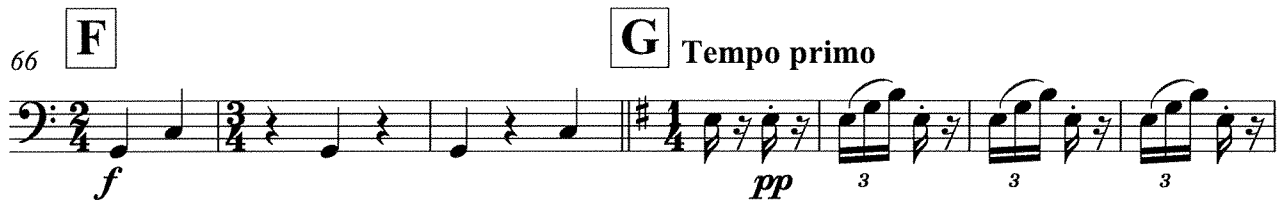

73 **H** *p* 3 3 3 3 3 3 3 3 *mf*

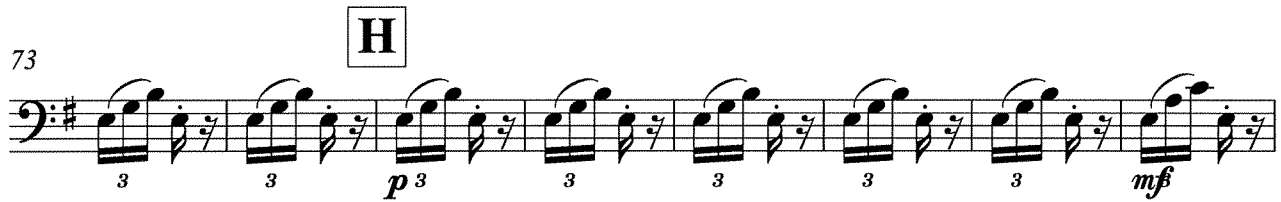

81 **I** *f* 3 3 3 3 3 3 3 3

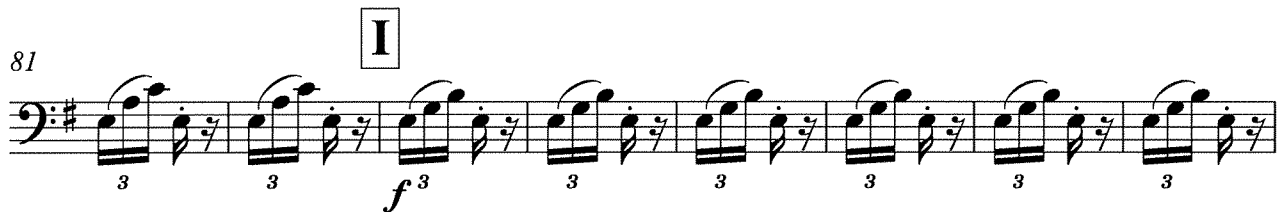

89 **J** Poco meno mosso 10

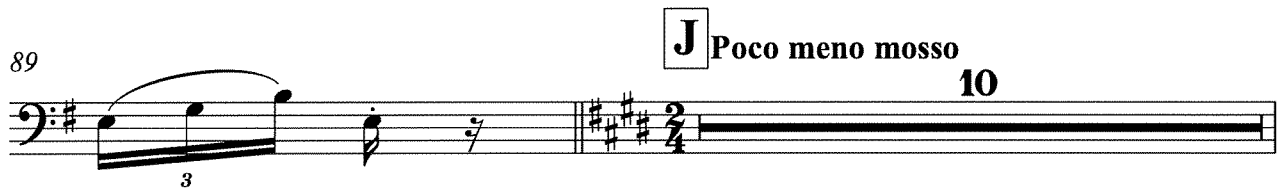

100 **K** *pp* *pp* *pp*

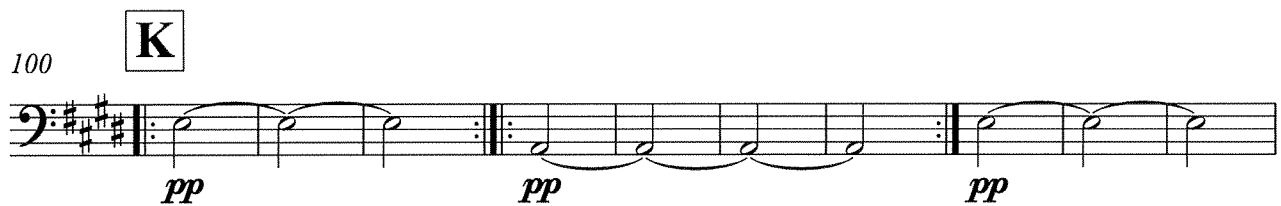

110 **L** 2 pizz. *pp*

118 **M** 5

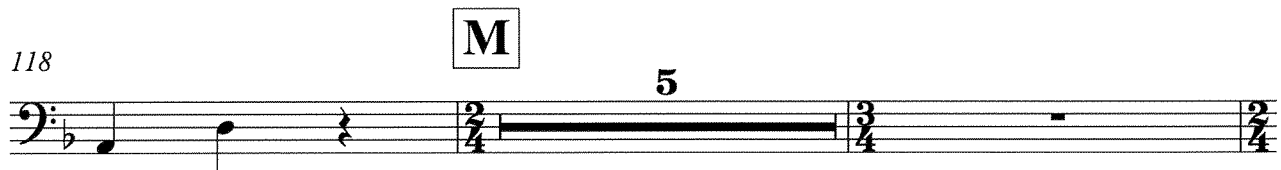

**N** Tempo primo

125 arco

125 *f* *pp*

131

138 **O** *p*

144 *mf*

150 **P** *f*

155 **2**

Contrabass

# THREE ROMANCES

for violin and orchestra

(1988)

## Romance I

Milos Raickovich

Allegro Maestoso  $\text{♩} = 80$

2 pizz. 2 p

9 2 p

16 A arco p

21 f

24 2 f

29 B f

36

40 C pizz. 2 pp

45

Contrabass

50 **D** arco *p*

55 *f* *p* *f*

61 *p*

66 **E** *f*

70 **F** *p* *cresc.*

75 **G** *f*

80 **2**

87 **H** pizz. *p*

93 **2**

99 **I** arco *p* *cresc.*

105

J

K

113

120

L

126

131

M

138

N

142

Contrabass

**O**

151 arco

151 *p* *f*

156

156 *p*

**P**

161

161 *f*

164

164 *f*

167

167 *f*

**Q**

170

170 *p* 2 pizz.

178

178 *p* 2

185

185 *p* 2

191 (in tempo)

191 *p* 2

# Romance II

Allegretto  $\text{♩} = 54$   
8

pizz.

8

20

39

A B C

16 20 2

arco

2

81

2

f f

87

2 3

f

94

D

f

101

108

E

pizz.

4

pp

118

125

**F**  
arco

*f*

131

138

**G**  
pizz.

*pp*

145

152

arco

*f* **2**

160

**H**  
pizz.

*pp*

167

**I**

arco *f* **2** **9** **7**

188

*f* **7** *f* **7**

206

**J** **K** pizz.

*f* **12** **3** *p* **4**

229

4

*p*

*p*

237

4

pizz.

*p*

244

2

(in tempo)

### Romance III

Andante ♩ = 54  
15

Allegro ♩ = 80  
arco

*pp*

20 **A**

*pp*

1. 2.

30 **B**

*p*

*mf*

42 **C**

*f*

**D** Poco meno mosso (♩ = 66)  
4

54 pizz.

59 **E** arco

66 **F** **G** Tempo primo

75 **H** **I**

89 **J** **K** Poco meno mosso

107 **L** 2 pizz.

117 **M** arco

125 **N** Tempo primo 1. 2.

138 **O**

150 **P** 2
