

Violin

THREE ROMANCES

for violin and orchestra (violin and piano)
(1988)

Romance I

Milos Raickovich

Allegro Maestoso $\text{♩} = 80$

2

p

7

12

17

A

p

21

3

p

27

2

p

33

B

2

f

38

C

$\frac{2}{4}$

Violin

41 *p*

45

50 **D** *p*

53 *f* 2

58 *p* *f* 2

62 *p* *p*

66 **E** 2 *f*

70 **F** *p cresc.* 2

76 **G** *f* 5 2/4 3

87 **H** *p*

91

95

99 **I**

105 **J**

108

111

114

118 **K**

123

127

Violin

131

**L***p***M***p*

135

141

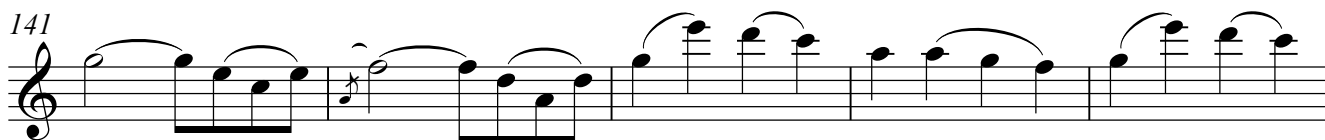

146

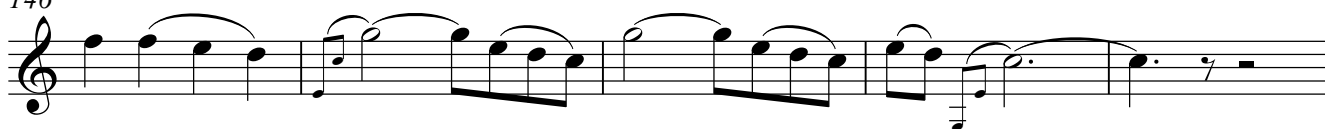
**N**

151

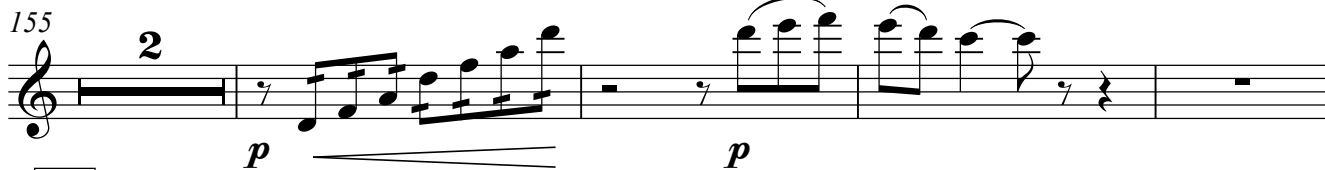

155

**O**

161

169

**P**

172

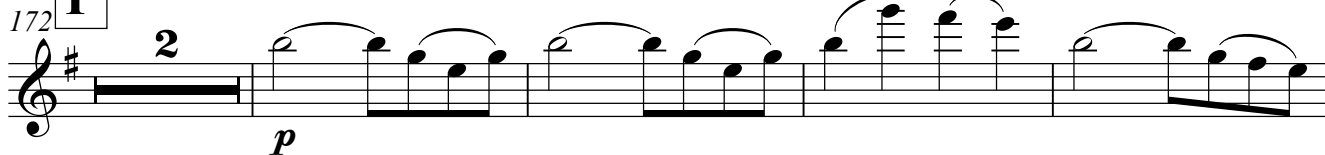

178

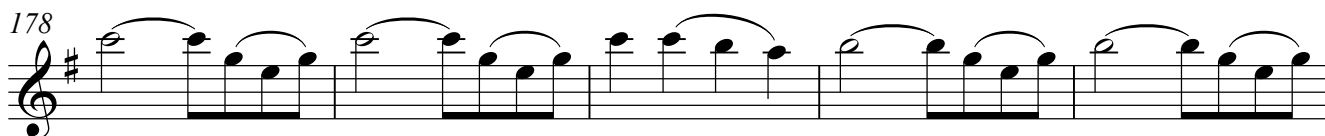

Violin

183

187

191 (in tempo)

Romance II

Allegretto $\text{♩} = 54$

2

8

16

24

32

39

A

16

B

59

67

p

74

C

p

82

p

94

D **E**

16

p

115

p

120

p

126

F **G**

12

p

143

p

149

p

160

H

p

I Violin

167

2 8 7

p

187

7 7

206

J

p

212

4

220

K

2

228

2

235

2 3

245 (in tempo)

Andante ♩ = 54 **Romance III** Allegro ♩ = 80

15 4

Violin

20 **A** *sul G* **3** **3** **3** **3** *sul G* **3** **5** **3** **3** 1.

f espress.

29 **B** **3** **3** **3** **3** **5** **3** **3** 2.

36 **3** **9** **5** **3** **3**

42 **C** **3** **3** **3** **3** **5** **3** **3** **3** **3** **5**

ff

49 **D** **Poco meno mosso** (♩=66) **3** **3** **3** **3** **3** **3** **3** **5**

p

55 **3** **3** **3** **3** **3** **3** **3** **3** **3** **5**

59 **E** **6** **F** **2**

69 **G** **Tempo primo** *sul G* **3** **3** **3** **3** **3** **3** **3** **3** **5**

75 **H** *f espress.* **3** **3** **3** **3** **5** **3** **3** **3**

83 **I** **3** **3** **3** **3** **5** **3** **3** **3** **3** **5**

ff

J

Poco meno mosso

90

p dolce

K

98

p

103

p

107

p

L

112

p

M

119

p

123

p

N

Tempo primo

Violin

128 *sul G*

f espress.

137

144

P

150

ff

(8)

154