

Dream Quartet

for violin, viola, cello and piano

(1986)

for ensemble Divertimento

Milos Raickovich

Viola

Moderato (♩=108)

dolce

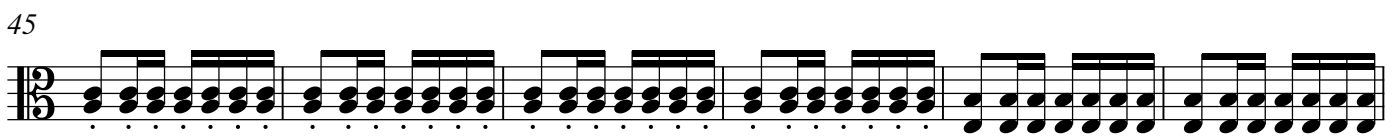

51

57 **B**

63

68

73 **C**

79

85

92 **D**

f

97

Measures 97-101: Continuation of the previous system, ending with a double bar line and a repeat sign.

102

107

111

115 **SCHERZO** (♩=144)

120

125

130

137 **E**

147

156

162

167

171

175 **G** Andante (♩=108)

185

196

207

Moderato (♩=108)

217 **H** arco dolce

223 *p*

229

234 **I** *pp*

240

246 *p*

252

258

263 **J** *pp*

269

275

281

287 **K**

293

298

303 **L**

308
