

VIOLIN

MILOŠ RAJKOVIĆ

DREAM QUARTET

FOR VIOLIN, VIOLA, CELLO AND PIANO

Moderato (♩ = 108)

2 dolce *p* 5

9

13

17

21

26

31

36

41 *pp*

47

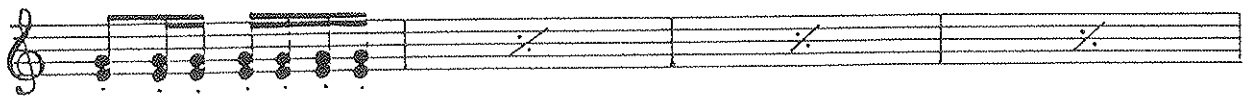

53

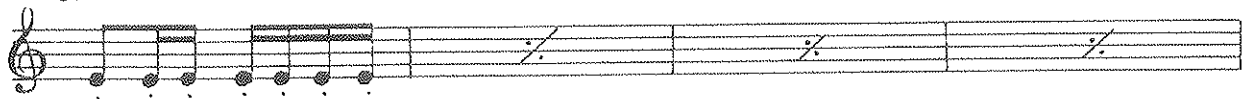

59

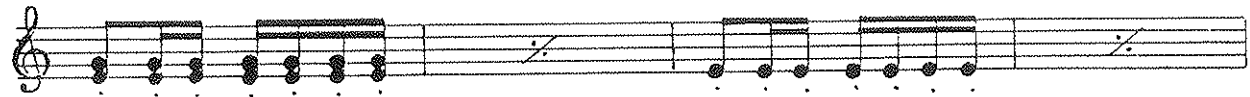
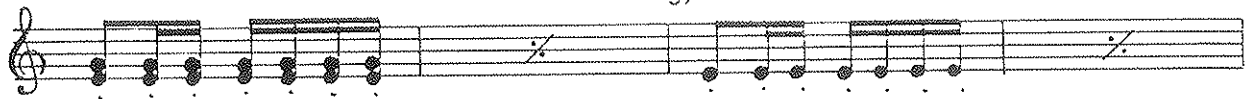

65

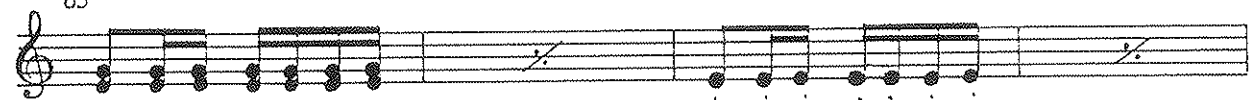

71

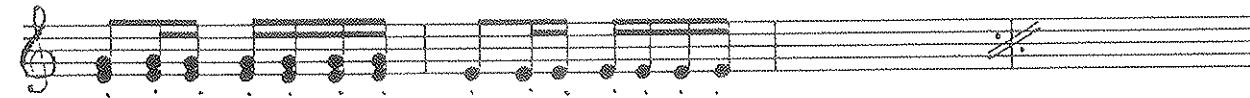
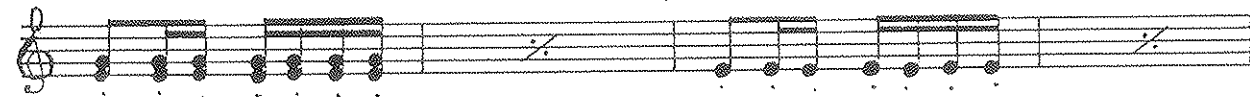

77

83

89

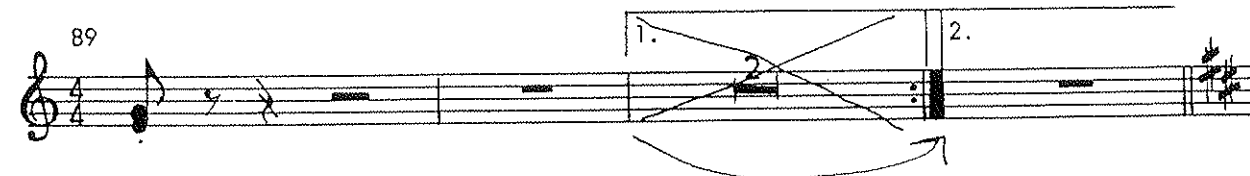

pizz. *f* 97 *sp. arco*

pizz.

101 arco

pizz. 105 arco

pizz.

109 arco

pizz. arco 113

117 SCHERZO (♩ = 144) *p* *f* *p*

123 *f* *p*

135

141

147

153

159

165

171

177 ANDANTE (♩ = 108)

182 187

pp

192 197

pp

202 207 213

pp *pp*

pizz. non arpeggio 219 MODERATO (♩ = 108)

pp *pp*

dolce arco 223

p

227

p

231 235

p

239

pp

245 251

pp

v 256

p

260 - 6 -

265

271

277 282

287

293

299

305

309

313

VIOLA

MILOS RAICKOVICH

DREAM QUARTET

FOR VIOLIN, VIOLA, CELLO AND PIANO

Moderato (♩ = 108)

dolce

5

9

13

17

21

26

31

36

41

pp

47

53

59

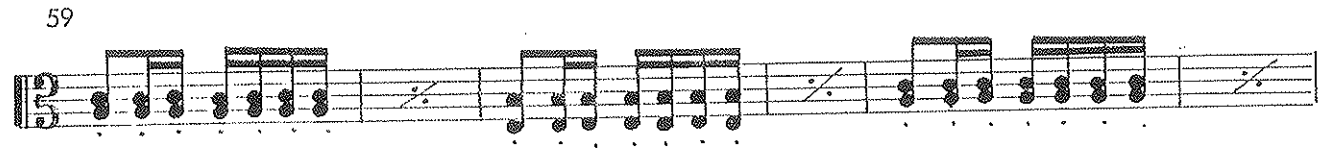

65

71

77

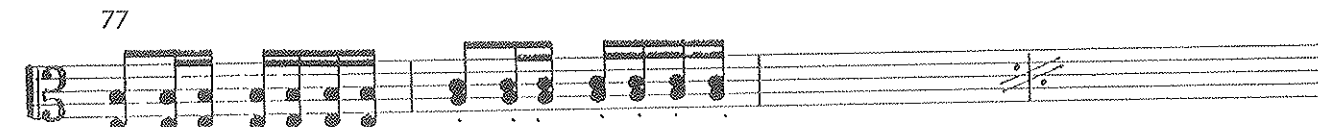

83

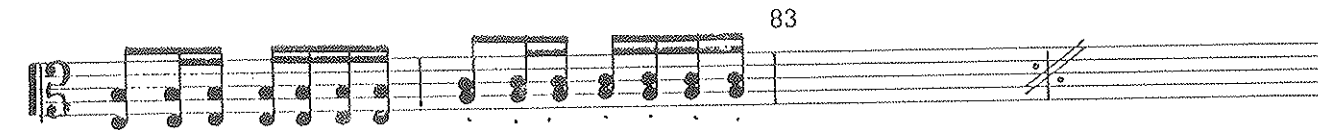

89

93

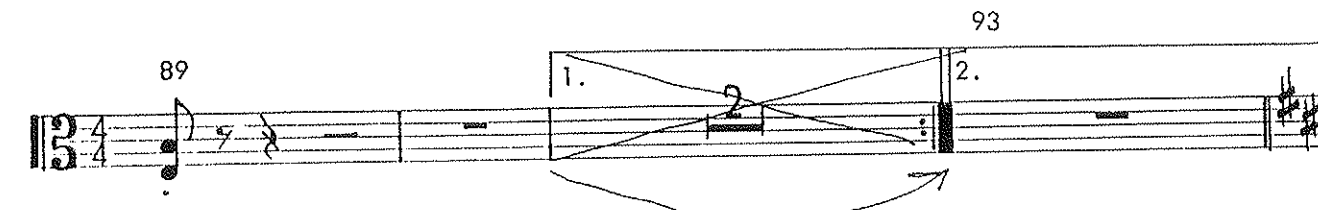

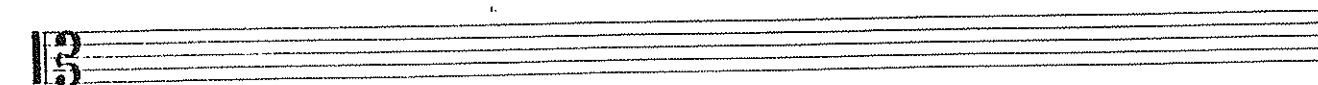

Empty musical staff at the bottom of the page.

97 ^o
f simile

101

105

109

113

SCHERZO (♩ = 144)

117

p *f* *p*³

123 *f* *p*³

f *p*³ *f*

129 *ff*

135

sf (*p*)

141

sf *sfp*

147

fpp

153

sfp

159

p *f*

165

p *f* *p*

f *p*

171

f *ff*

177 ANDANTE ($\text{♩} = 108$)

(*ff*)

182

5

187 193

pp

197 202

pp

207 213

pp *pp*

219

pizz. non arpeggio

MODERATO (♩ = 108)

dolce arco

pp *p*

223

227

231

235

pp

239 245

251

256

p

260

265

pp

271

277

p

287

293

pp

299

pp

309

pp

313

CELLO

MILOS RAICROVICH

DREAM QUARTET

FOR VIOLIN, VIOLA, CELLO AND PIANO

Moderato (♩ = 108)

dolce

5

9

13

17

21

26

31

36

41

pizz.

pp

47

- 2 -

arco

53

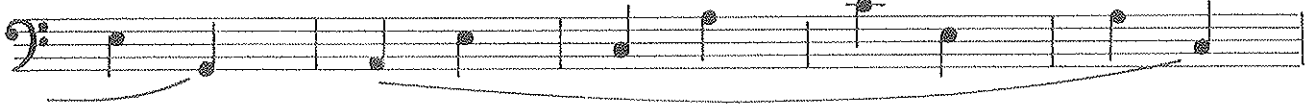

pizz.

59

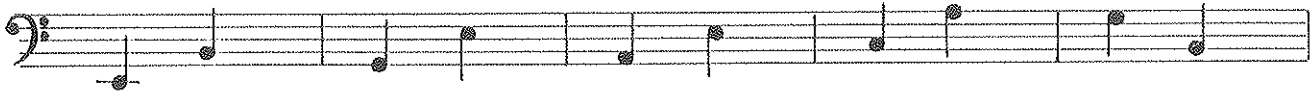

65

arco

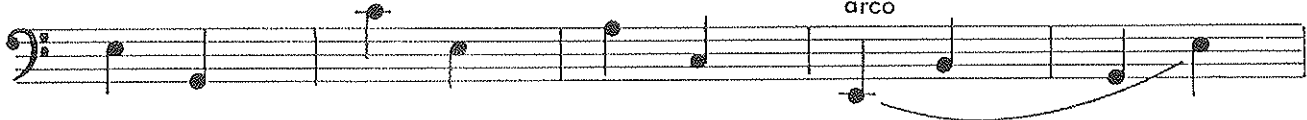

71

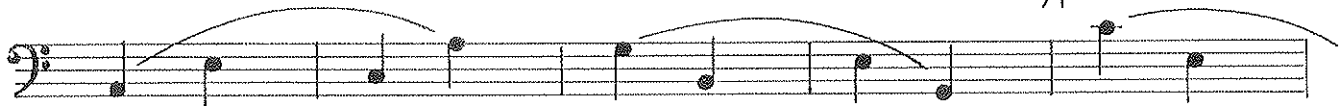

pizz.

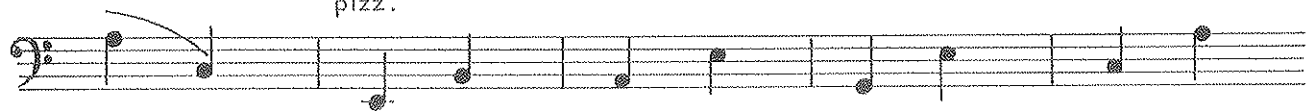

77

arco

83

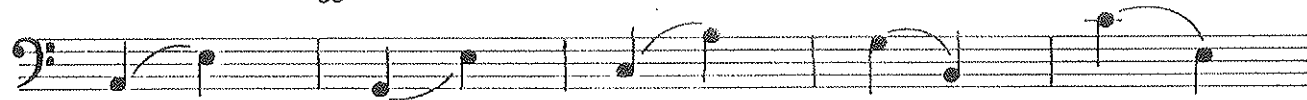

89

pizz.

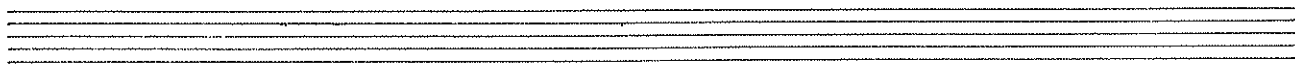

pizz.

arco

— 3 —

97

117 SCHERZO (♩=144)

ANDANTE (♩ = 108)

177

182 187

pp

192 197

pp

202 207

pp

213 pizz. 219

pp *pp* *pp*

MODERATO (♩ = 108)

arco 223

p

227

231

235

pizz. 239

pp

245 arco 251

p

