

**Milos Raickovich**

**Emperor, the Last**  
**Concerto for Piano and Orchestra**

(2017)

Duration: ca. 13 min.

**ORCHESTRAL PARTS:**

Piccolo  
Flute  
2 Oboes  
2 Bassoons  
2 Horns in F  
2 Trumpets in C  
Timpani (C, G)  
Strings

CONTACT: [MRaickovich@yahoo.com](mailto:MRaickovich@yahoo.com)

# Emperor, the Last

CONCERTO FOR  
PIANO AND ORCHESTRA

to Sara Vujadinović

## I

Milos Raickovich

Allegro con brio (♩ = 88)

100 *f* 2 2 *f*

110 G. P. **E** 32 *mf* 2 *f*

151 8 G. P. **F** 26 **G** 6

193 38

235 **H** 12

247 2 *f* 19

271 **I** 7 5 3

288 **J** *f* 2

295 *f* 8

309 **K** *f* 2 2 2

318 2 3 *f*

325 G. P. ♩ = 84 *p* 2 *p*

331 G. P. ♩ = 88 33 *mf* 2 *f*

372 **M** 48 2 *f*

427 in Tempo **N** 4 2 9 *f*

445 G. P. 4 G. P. 7 G. P. 4 G. P. 3

## II

**O**

Moderato con moto (♩ = 80)

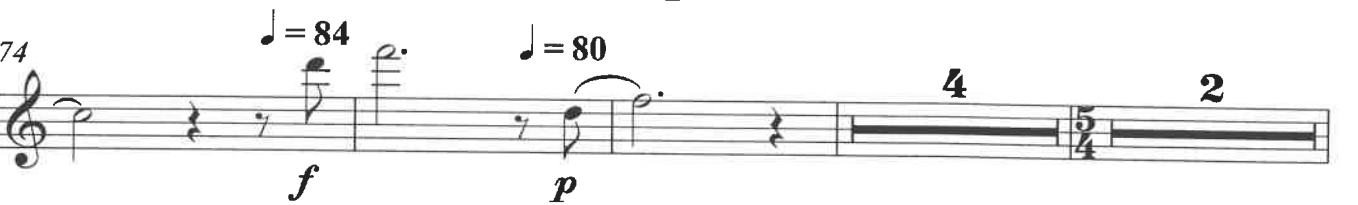
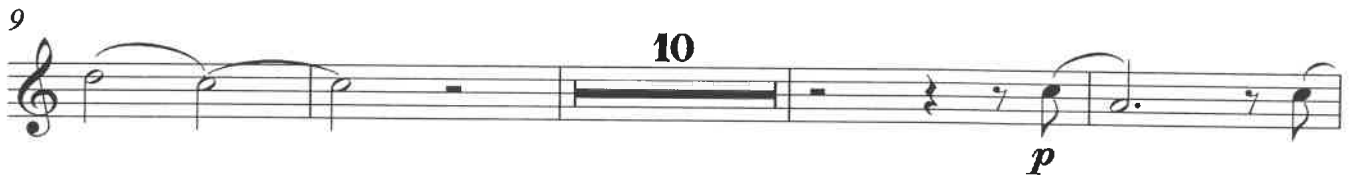

### III

90 **R** Allegro (♩ = 80) 8

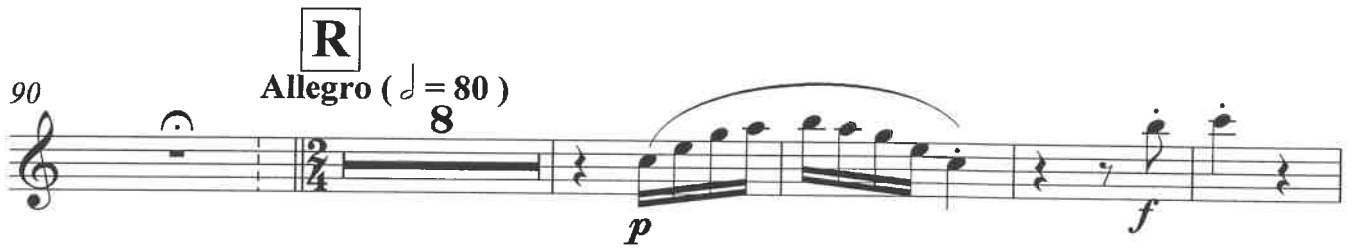

13 12 **S** 12 16

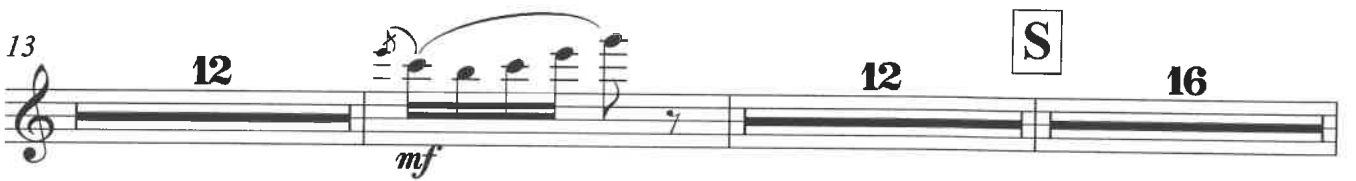

54 **T** 16 **U** 16 **V** 22 **W** ♩ = 88 51

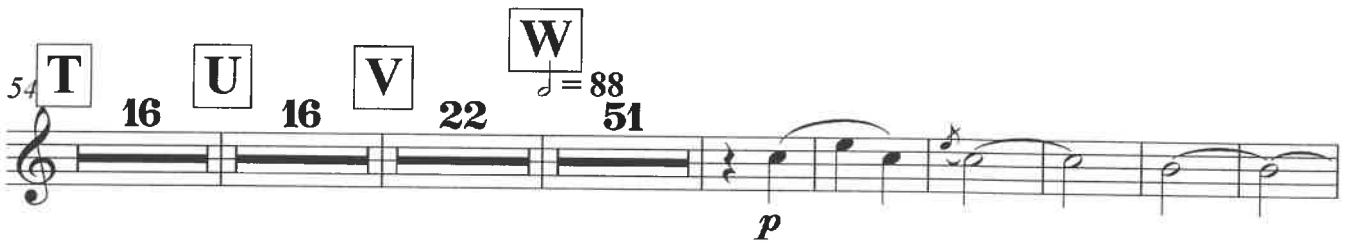

165 **X** ♩ = 80 13 8 22

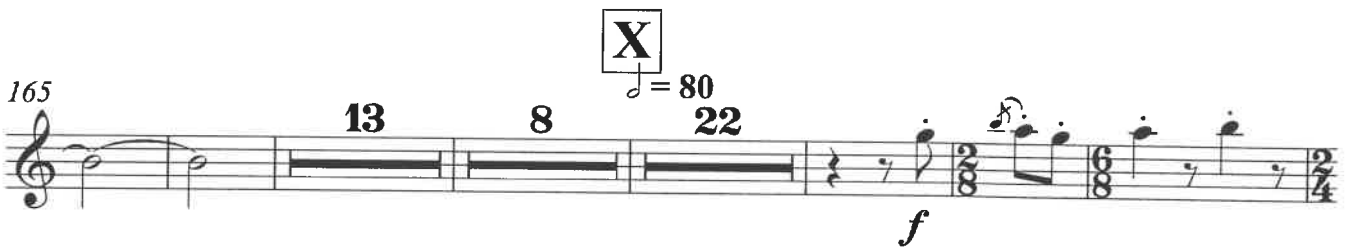

213 **Y** 11 **Z** ♩ = 88 9 3 4

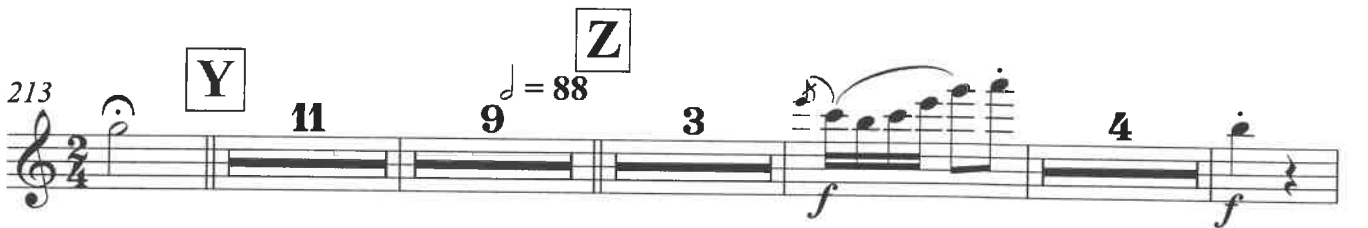

243

# Emperor, the Last

CONCERTO FOR  
PIANO AND ORCHESTRA

to Sara Vujadinović

## I

Milos Raickovich

Allegro con brio (♩ = 88)

11

21

28

37

44

57

77

94 **D** *f* 2 2 *f* 2

103 2 *f*

110 G. P. **E** 19 *p* 10 *mf*

145 2 *f* *p*

154 6 G. P. **F** 26 **G** 16 *pp*

208 *p*

216 13

235 **H** 4 *f* *trm* *trm* 6

247 *f* 15 *p* 2

271 **I** 7 5 3

288 **J** *f* 2

297 *f* 4 *p*

**K** 309 *f* 2 2 2

318 2 2 *f*

325 G. P. ♩ = 84 5 G. P. **L** ♩ = 88 18 *p*

353 10 *mf* 2

370 *f* *f*

375 **M** 48 2

427 *f* *p* **N** 4 2 7

in Tempo

445 G. P. 4 G. P. 7 G. P. 4 G. P. 3

**O** **P** II  
Moderato con moto (♩ = 80)  
36 3 *p*

44 ♩ = 84 14 2

64 *f*

**Q** ♩ = 80 2

74  $\text{♩} = 84$   $\text{♩} = 80$  5 2  
*f*

83 3  $\text{♩} = 84$  2  $\text{♩} = 80$

90 **R** **III** Allegro ( $\text{♩} = 80$ ) 8 4  
*p* *f*

17 3 *mf* *mf*

27 8 **S** 3 *mf*

42 8

54 **T** 16 **U** 3

73 *p* **3** *p*

82 **V** **20** *p*

**W** **X**  $\text{♩} = 88$   $\text{♩} = 80$  **8** **10** *mf* *f*

205 *p* *f*

213 **Y** **11**  $\text{♩} = 88$  **Z** *f*

238 **4** *f*

246

# Emperor, the Last

CONCERTO FOR  
PIANO AND ORCHESTRA

to Sara Vujadinović

## I

Milos Raickovich

Allegro con brio (♩ = 88)

11

26 **A**

36

44 G. P. **B** ♩ = 84 18 ♩ = 88

72 **C**

82

288 **J**  
*f*  

295  
*f*  

309 **K**  
*f*  

318  
*f*  

325 **L**  
G. P. ♩ = 84 **5** G. P. ♩ = 88 **17** *p* **11**  

363  
*mf* *f*  

372 **M**  
*f* **48** **2**  

427 **in Tempo**  
**4**  

431 **N**

*f* *p*

445 G. P. 4 G. P. 7 G. P. 4 G. P. 3

**O** **P** **II**

Moderato con moto (♩ = 80)  $\text{♩} = 84$

36 7 *mp*

48 *f* *mp*

55 2

62 2

69 **Q**  $\text{♩} = 80$  *f* 2

74  $\text{♩} = 84$   $\text{♩} = 80$  *f* 5 2

83  $\text{♩} = 84$   $\text{♩} = 80$   
3 2

90 **R** **III**  
Allegro ( $\text{♩} = 80$ )  
9

16

24

38 **S**

46 8 **T** 15 **U**

74 3 4

86 **V** 21 **W**  $\text{♩} = 88$  48

156 *p* **20** **7**  $\text{♩} = 80$  *mf*

188 **X**

196 **6** *f* *p*

208 *f*

214 **Y** **11**  $\text{♩} = 88$  **Z** *f*

238 **4** *f*

# Emperor, the Last

CONCERTO FOR  
PIANO AND ORCHESTRA

to Sara Vujadinović

## I

Milos Raickovich

Allegro con brio (♩ = 88)

11

*f*

11

*f* *p* *pp*

27

**A**

*f* *f*

37

*f*

44

G. P.

**B**

♩ = 84 18 ♩ = 88

*mf*

77

**C**

4 2 5 3

94

**D**

2 2

100 *f* 2 2 *f*

110 G. P. **E** 34 2 *f*

151 *p* 6 G. P.

161 **F** 26 **G** 48 **H** 12

247 *f* 19

271 **I** 7 5 3

288 **J** 2 *f*

295 8

309 **K**

*f*

318

*f*

325 G. P. ♩ = 84 **L** ♩ = 88 33

*mf*

367

*f*

375 **M**

427 in Tempo **N**

*p*

445 G. P. 4 G. P. 7 G. P. 4 G. P. 3

**O** **P** II

Moderato con moto (♩ = 80)

36 7 15

62 **2**

69 **Q**  $\text{♩} = 80$  **2**

74  $\text{♩} = 84$   $\text{♩} = 80$  **5** **2**

83  $\text{♩} = 84$   $\text{♩} = 80$  **2**

90 **R** **III** **Allegro** ( $\text{♩} = 80$ ) **9** **25**

38 **S** **16** **T** **16** **U** **16** **V** **21**

108  $\text{♩} = 88$  **72** **8** **X** ( $\text{♩} = 80$ ) **19** **2** **p**

211 **Y** **11**

225  $\text{♩} = 88$  **9** **8** **Z** **f**

# Emperor, the Last

CONCERTO FOR  
PIANO AND ORCHESTRA

to Sara Vujadinović

## I

Milos Raickovich

Allegro con brio (♩ = 88)

11 *f* *p* 3

11 *f* *pp* 10

28 **A** 2 2 2 *f*

37 2 *f*

44 G. P. **B** = 84 18 4 8 ♩ = 88 *f*

77 **C** 4 2 5 3

94 **D** 2 2 *f*

100 **2** **2**  
*f* *f*

110 G. P. **E** **34** *mf* *f*

152 **8** G. P. **F** **26** **G** **4** *mp* *p* **28**

222 *cresc.* *f* **3**

235 **H** *f* **8**

247 *f* **13** *p* **4**

271 **I** **7** **5** **3**

288 **J** *f* **2** *p* *f*

298 **K**  
 8 2 2  
*f*

315 2 2  
*f*

325 G. P. ♩ = 84 **L** G. P. ♩ = 88 33  
 5 33  
*mf*

368  
*f* *f*

375 **M**  
 48 2

427 in Tempo **N**  
 4 2 9  
*f*

445 G. P. 4 G. P. 7 G. P. 4 G. P. 3

**O** II  
 Moderato con moto (♩ = 80) 35

36 **P**

*p* **3**

44  $\text{♩} = 84$

*p* **3**

55

*p* **2**

62

**2**

69 **Q**  $\text{♩} = 80$

*f* **2**

74  $\text{♩} = 84$   $\text{♩} = 80$

*f* **5** **2**

83  $\text{♩} = 84$   $\text{♩} = 80$

**3** **2**

90 **R** **III** **Allegro** ( $\text{♩} = 80$ )

*p* *f* *f* **8** **16**

38 **S** 7 *p*

52 **T** 16 **U** *f*

74 4 *f* 3

86 **V** 22 **W**  $\text{♩} = 88$  72 8 **X**  $\text{♩} = 80$  23 *f*

214 **Y** 11  $\text{♩} = 88$  9 **Z** 8 *f*

244

# Emperor, the Last

CONCERTO FOR  
PIANO AND ORCHESTRA

to Sara Vujadinović

## I

Milos Raickovich

Allegro con brio (♩ = 88)

11

*f* 3 *pp*

11

*f* 10 *pp*

28 **A**

*f* 2 *f* 2 2

37

2 *f*

44 G. P. **B**  $\text{♩} = 84$   $\text{♩} = 88$  **C**

18 14 4 2 *f*

85 **D**

5 3 2 2 *f*

100

*f* 2 2

106 **G. P.** **E** 34

*f* *mf*

147 8

*f*

160 **G. P.** **F** 26 **G** 48 **H** 12

247 19

*f*

271 **I** 7 5 3

288 **J** 2

*f*

295 8

*f*

309 **K** 2 2 2

*f*

318

2

*f*

325

G. P.

$\text{♩} = 84$

5

G. P.

**L**

$\text{♩} = 88$

33

*mf*

368

*f* *f*

375

**M**

48

2

2

427

in Tempo

4

**N**

2

9

*f*

445

G. P.

4

G. P.

7

G. P.

4

G. P.

3

**O**

**P**

II

Moderato con moto ( $\text{♩} = 80$ )

36

7

15

$\text{♩} = 84$

62

2

69 **Q**  $\text{♩} = 80$   
*f* **2**

74  $\text{♩} = 84$   $\text{♩} = 80$   
*f* **5** **2**

83  $\text{♩} = 84$   $\text{♩} = 80$   
**3** **2**

**R** **III**  
 90 **Allegro** ( $\text{♩} = 80$ )  
**10** **8** **16**  
*f* *f*

38 **S** **T** **U** **V**  
**16** **16** **16** **22**

**W** **X**  
 108  $\text{♩} = 88$   $\text{♩} = 80$   
**72** **8** **23**  
*f*

214 **Y** **Z**  
**11** **9**  $\text{♩} = 88$  **8**  
*f*

244

# Emperor, the Last

CONCERTO FOR  
PIANO AND ORCHESTRA

to Sara Vujadinović

## I

Milos Raickovich

Allegro con brio (♩ = 88)

106 **G. P.** **E** 34

*f* *p*

146 8

*mf* *p* *f*

160 **G. P.** **F** 26 **G** 48 **H** 4 *f* 6

247 17 *f* *pp*

271 **I** 7 5 3

288 **J** 3 2 3 *f* *f*

298 **K** 11 2 2 2 *f*

318 2 *f*

325 **G. P.** ♩ = 84 **5** **G. P.** ♩ = 88 **33** **L**  

367 *mf* *p* *f* *f*  

375 **M** 48 2  

427 **in Tempo** 4 **N** 3 9  

445 **G. P.** 4 **G. P.** 7 **G. P.** 4 **G. P.** 3  

**O** **P** **II**  
Moderato con moto (♩ = 80) ♩ = 84  
36 7 6 *mp*  

53 2  

60 2  

66 Q

*f*

71  $\text{♩} = 80$   $\text{♩} = 84$   $\text{♩} = 80$

*f*

83  $\text{♩} = 84$   $\text{♩} = 80$

*f*

90 R III

Allegro ( $\text{♩} = 80$ )

*p* *f* *f*

38 S T W

*p*

70 U V W  $\text{♩} = 88$

*p*

131

141

*p*

180 **X**  $\text{♩} = 80$  8 11 9 2 6 2

*p* *f* *f*

213 **Y** 11 9  $\text{♩} = 88$  **Z** 8 *f*

243

- Measure 181: A whole rest.  
- Measure 182: A whole rest.  
- Measure 183: A whole rest.  
- Measure 184: A whole rest.  
- Measure 185: A whole rest.  
- Measure 186: A whole rest.  
- Measure 187: A whole rest.  
- Measure 188: A whole rest.  
- Measure 189: A whole rest.  
- Measure 190: A whole rest.  
- Measure 191: A whole rest.  
- Measure 192: A whole rest.  
- Measure 193: A whole rest.  
- Measure 194: A whole rest.  
- Measure 195: A whole rest.  
- Measure 196: A whole rest.  
- Measure 197: A whole rest.  
- Measure 198: A whole rest.  
- Measure 199: A whole rest.  
- Measure 200: A whole rest.  
- Measure 201: A whole rest.  
- Measure 202: A whole rest.  
- Measure 203: A whole rest.  
- Measure 204: A whole rest.  
- Measure 205: A whole rest.  
- Measure 206: A whole rest.  
- Measure 207: A whole rest.  
- Measure 208: A whole rest.  
- Measure 209: A whole rest.  
- Measure 210: A whole rest.  
- Measure 211: A whole rest.  
- Measure 212: A whole rest.  

# Emperor, the Last

CONCERTO FOR  
PIANO AND ORCHESTRA

to Sara Vujadinović

## I

Milos Raickovich

Allegro con brio (♩ = 88)

106 *f* G. P. **E** 34 *p* <math>\lessdot</math>

146 *mf* *p* *f* 8

160 G. P. **F** 26 **G** 48 **H** 12

247 *f* 19

271 **I** 7 5 3

288 **J** 3 2 *f* *f*

298 **K** 11 2 2 2 *f* *f*

318 2 *f*

325 G. P.  $\text{♩} = 84$  **5** G. P. **L**  $\text{♩} = 88$  **33**

367 *mf* *p* *f* *f*

375 **M** 48 2

427 in Tempo **N** 4 3 9

445 G. P. 4 G. P. 7 G. P. 4 G. P. 3

**O** **P** II  $\text{♩} = 80$

Moderato con moto ( $\text{♩} = 80$ )

62 2

69 **Q**  $\text{♩} = 80$  2

74  $\text{♩} = 84$   $\text{♩} = 80$  5 2

*f*

83  $\text{♩} = 84$   $\text{♩} = 80$  3 2

90 **R** III  $\text{♩} = 80$  9 8 16

Allegro ( $\text{♩} = 80$ )

*p* *f* *f*

38 **S** 16 **T** 6 *p* 10 **U** 16

86 **V** 22 **W**  $\text{♩} = 88$  72 8  $\text{♩} = 80$  23 **X** 6 8 *f*

214 **Y** 11  $\text{♩} = 88$  9 **Z** 8 *f*

244

# Emperor, the Last

CONCERTO FOR  
PIANO AND ORCHESTRA

to Sara Vujadinović

## I

Milos Raickovich

Allegro con brio (♩ = 88)

106 *f* 3 G. P. **E** 32 *p*

146 *p* *mf* 12 G. P. **F** 26

187 **G** 48 **H** 12

247 2 *f* 19

271 **I** 7 5 2 *f*

288 **J** *mf* 2

295 *f* *mf* 8

309 **K** 2 2 2 *f*

Detailed description of the musical score: The score is for a Trumpet in C 1. It consists of eight staves of music. The first staff (measures 106-145) starts with a dynamic of *f*, has a triplet of 3 measures, a 'G. P.' (Grave Pause) instruction, a boxed letter 'E' in a square, and a 32-measure rest followed by a dynamic of *p*. The second staff (measures 146-186) starts with a dynamic of *p*, has a *mf* dynamic, a 12-measure rest, a 'G. P.' instruction, a boxed letter 'F' in a square, and a 26-measure rest. The third staff (measures 187-246) has a boxed letter 'G' in a square, a 48-measure rest, a boxed letter 'H' in a square, and a 12-measure rest. The fourth staff (measures 247-270) has a 2-measure rest, a dynamic of *f*, and a 19-measure rest. The fifth staff (measures 271-287) has a boxed letter 'I' in a square, a 7-measure rest, a 5-measure rest, and a 2-measure rest, ending with a dynamic of *f*. The sixth staff (measures 288-294) has a boxed letter 'J' in a square, a dynamic of *mf*, and a 2-measure rest. The seventh staff (measures 295-308) has a dynamic of *f*, a dynamic of *mf*, and an 8-measure rest. The eighth staff (measures 309-315) has a boxed letter 'K' in a square, a dynamic of *f*, and three 2-measure rests.

325 **G. P.**  $\text{♩} = 84$  **5** **G. P.**  $\text{♩} = 88$  **31** Musical staff starting at measure 325. It contains rests for the first two measures, followed by a measure with a dynamic marking of *p* and a fermata. The next measure has a dynamic marking of *p* and a fermata. The final measure has a dynamic marking of *p* and a fermata. Above the staff, the numbers 5 and 31 are placed over the first and last measures respectively. The text "G. P." and tempo markings  $\text{♩} = 84$  and  $\text{♩} = 88$  are also present.

375 **M** Musical staff starting at measure 375. It contains rests for the first two measures, followed by a measure with a dynamic marking of *f* and a fermata. The next measure has a dynamic marking of *f* and a fermata. The final measure has a dynamic marking of *f* and a fermata. Above the staff, the number 48 is placed over the first measure, and the number 2 is placed over the last measure.

427 **in Tempo** **4** **N** Musical staff starting at measure 427. It contains notes and rests. The first measure has a dynamic marking of *f*. The second measure has a dynamic marking of *f*. The third measure has a dynamic marking of *f*. The fourth measure has a dynamic marking of *f*. The fifth measure has a dynamic marking of *f*. The sixth measure has a dynamic marking of *f*. The seventh measure has a dynamic marking of *f*. The eighth measure has a dynamic marking of *f*. The ninth measure has a dynamic marking of *f*. The tenth measure has a dynamic marking of *f*. Above the staff, the number 9 is placed over the ninth measure.

445 **G. P.** **4** **G. P.** **7** **G. P.** **4** **G. P.** **3** Musical staff starting at measure 445. It contains rests for the first two measures, followed by a measure with a dynamic marking of *f* and a fermata. The next measure has a dynamic marking of *f* and a fermata. The final measure has a dynamic marking of *f* and a fermata. Above the staff, the numbers 4, 7, 4, and 3 are placed over the first, second, third, and fourth measures respectively.

**O** **P** **II**  
Moderato con moto ( $\text{♩} = 80$ )  $\text{♩} = 84$   

68 **Q**  $\text{♩} = 80$   
*f* 2

74  $\text{♩} = 84$   $\text{♩} = 80$  5 2  
*f*

83  $\text{♩} = 84$   $\text{♩} = 80$  3 2 2 4 4

90 **R** **III** Allegro ( $\text{♩} = 80$ ) 10 *f* 25

38 **S** 16 **T** 6 6 *p* *p*

70 **U** 16 **V** 22 **W**  $\text{♩} = 88$  72 8  $\text{♩} = 80$

188 **X** 23 6 8 *f* 2 4

214 **Y** 11 9  $\text{♩} = 88$  **Z** 5 *f*

242

# Emperor, the Last

CONCERTO FOR  
PIANO AND ORCHESTRA

to Sara Vujadinović

## I

Milos Raickovich

Allegro con brio (♩ = 88)

146 **F** 12 G. P. 26

187 **G** 48 **H** 12

247 2 19

271 **I** 7 5 2

288 **J** 3 2

298 **K** 11 2 2

316 2 2 3

325 G. P. ♩ = 84 5 G. P. ♩ = 88 34 3

371 **M** 48 *f*

425 **N** in Tempo 2 4 3 9 *f*

445 G. P. 4 7 4 3

**O** **P** II 36 7 15  $\text{♩} = 80$   $\text{♩} = 84$

62 2 *f*

69 **Q**  $\text{♩} = 80$  2

74  $\text{♩} = 84$   $\text{♩} = 80$  5 2 *f*

83  $\text{♩} = 84$   $\text{♩} = 80$  3 2

### III

90 **R** Allegro (♩ = 80) 10 25

38 **S** 16 **T** 14 **U** 16

86 **V** 22 **W** ♩ = 88 72 **X** ♩ = 80 8 23 **Y** 214 11 **Z** ♩ = 88 9 5 242

Detailed description of the musical score: The score is for a Trumpet in C 2. It is divided into five systems. The first system (measures 90-105) begins with a whole rest, then changes to 2/4 time and contains notes with a forte (f) dynamic. The second system (measures 38-53) starts with a whole rest, followed by notes with a piano (p) dynamic. The third system (measures 86-109) starts with a whole rest, includes a 6/8 time signature change, and features notes with a forte (f) dynamic. The fourth system (measures 214-229) starts with a whole rest and contains notes with a forte (f) dynamic. The fifth system (measures 242-257) starts with a whole rest and contains notes with a forte (f) dynamic. The tempo is marked 'Allegro' with a quarter note equal to 80 beats per minute. The score includes various musical notations such as rests, notes, stems, beams, and dynamic markings.

Timpani (C, G)

# Emperor, the Last

CONCERTO FOR  
PIANO AND ORCHESTRA

to Sara Vujadinović

## I

Milos Raickovich

Allegro con brio (♩ = 88)

6 15

*f* *f*

28 **A** 3 5 6

44 G. P. **B**  $\text{♩} = 84$   $\text{♩} = 88$  **C** 18 14 4 2

85 **D** 5 3 3 5

104 G. P. **E** 6 39 4 2

*p < f* *pp*

160 G. P. **F** 26 **G** 48 **H** 12

247 **I** 24 7 5 2

287 **J**

*f* 3 2 *f*

297 **K**

11 3 5 6

325 G. P. ♩ = 84 **L** ♩ = 88

5 38 *p* *f*

373 **M**

48 2 *f*

427 in Tempo **N**

4 3 4 3 *f* *pp*

445 G. P. 4 G. P. 7 G. P. 4 G. P. 3

**O** **P** II (Tacet)

Moderato con moto (♩ = 80) ♩ = 84

36 7 15

62 2

69 **Q** 2 3  $\text{♩} = 80$  6  $\text{♩} = 84$  2  $\text{♩} = 80$

83  $\text{♩} = 84$  3  $\text{♩} = 80$  2

90 **R** **III** Allegro ( $\text{♩} = 80$ ) 10 8 16

*f* *f*

38 **S** 16 **T** 6 7 *p* *p*

70 **U** 16 **V** 22 **W**  $\text{♩} = 88$  72 8  $\text{♩} = 80$

188 **X** 23 *f* *tr*

214 **Y** 11 9  $\text{♩} = 88$  **Z** 8 *f*

244 *tr*

Violin I

# Emperor, the Last

CONCERTO FOR  
PIANO AND ORCHESTRA

to Sara Vujadinović

## I

Milos Raickovich

Allegro con brio ( $\text{♩} = 88$ )

5

*f*

16

*f* pizz. 4

28 **A** arco *f*

34 *f*

40 *f* 3 G. P. **B**  $\text{♩} = 84$  *p*

50 *p*

59  $\text{♩} = 88$  *mp* *f*

68 *f*  $\Rightarrow$  *p* 2

77 **C** 4 2

86 *p*

94 *f*

103 *f*

110 G. P. *p*

125 *pp* pizz. *pp*

135 *p* arco *mf*

149 *f* *p*

160 G. P. *f*

173

187 **G**

187 **G**

197

197

208

208

221

221

235 **H**

235 **H**

247

247

261

261

267 **I**  

277 arco  
*p*  

286 **J**  

301 pizz.  
*f*  

**K** arco  
309 *f*  

318  

325 G. P.  $\text{♩} = 84$   
*p*  

331 **L** G. P.  $\text{♩} = 88$   
*p*  

346 *pp* *pp* pizz.

356 **3** arco *p* *mf* **5** *f*

371 *f* div. **M** 22 26

425 **2** in Tempo **N** **4** **2** **4** *f*

440 *p*

445 G. P. **2** G. P. **2** **3** pizz. *pp*

456 G. P. **4** G. P. **3**

**O**

**II**

Moderato con moto (♩ = 80)

**21**

22 (pizz) **10**  
*p*

37 **P** (pizz) *pp*

42  $\text{♩} = 84$  arco *pp*

47

52

57 **2** *p*

64

69 **Q** div.  $\text{♩} = 80$  pizz. *f* *p*

74  $\text{♩} = 84$  arco div.  $\text{♩} = 80$  pizz. 4

81  $\text{♩} = 84$  2  $\text{♩} = 80$  3 2

90 **R** Allegro ( $\text{♩} = 80$ ) (pizz.) III arco

8  $p$   $f$   $mf$

16

24 7  $mf$

38 **S**

42 8

54 **T** *mf* **5** *mf*

66 **4** **16** **U** **V** arco *pp* **2** **3**

96 *pizz.* **3** *p*

106 **W**  $\text{♩} = 88$  **56** (pizz.) **3** **11** *p*

180  $\text{♩} = 80$  **7** arco *mf* **X**

194 **3** *pizz.* *f* arco *mf*

205 *f*

213 **Y** **11**  $\text{♩} = 88$  **8** *p* **Z** *mf* *f*

238 **4** *f*

Violin II

# Emperor, the Last

CONCERTO FOR  
PIANO AND ORCHESTRA

to Sara Vujadinović

## I

Milos Raickovich

Allegro con brio (♩ = 88)

86

**D** *p*

94 *div.*

*f*

103

*f*

110 **G. P.** **E**

*f*

124

*pp*

133 *pizz.* *arco*

*pp* *p* *mf*

144

*f* *p*

160 **G. P.** **F**

*f* *f* *p*

173

187 **G**

197

208

221

232 **H**

247

258

267 **I**  
2

277 arco  
p

286 **J**  
4 2 5  
f

302 **K**  
4 2  
f

313 2 2 2 3  
f f

325 G. P. ♩ = 84 5 G. P. ♩ = 88 6  
L  
p

343

353 pizz. 3 arco  
p mf

364 **5** *f* *div.*

375 **M** **48** **2**

427 *in Tempo* **N** **4** **2** **4** **3** *f* *p*

445 **G. P.** **4** **G. P.** **7** **G. P.** **4** **G. P.** **3**

**O**

**II**

Moderato con moto (♩ = 80)

**21** *pizz.* *p*

24 **10**

37 **P** (pizz.)  
*pp*

42  $\text{♩} = 84$  arco  
*pp*

47

52

57 **2**  
*p*

64

69 **Q**  $\text{♩} = 80$  pizz.  
*f* *p*

74  $\text{♩} = 84$  arco  $\text{♩} = 80$  pizz.  
*f* *p*

83  $\text{♩} = 84$   $\text{♩} = 80$

3 2 2

90 **R** **Allegro** ( $\text{♩} = 80$ ) **III**

10 arco *p* *f* *p sub.*

15

22

30 **S** 8

45 **T** 8

58 5 4

70 **U** 16

86 **V** arco **2**  
*pp*

97 **2** **2** pizz. *p*

108 **W**  $\text{♩} = 88$  **20** arco **7** **12** *p* *p*

154 **2** pizz. **3** *p*

167 **X**  $\text{♩} = 80$  arco **12** **8** *p*

193 **3** pizz. **3** arco *f* *p*

204 **4**  $\frac{2}{8}$   $\frac{6}{8}$   $\frac{2}{4}$  *f*

214 **Y** **11**  $\text{♩} = 88$  **Z** **9** *p* *f*

238 **4** *f*

Viola

# Emperor, the Last

CONCERTO FOR  
PIANO AND ORCHESTRA

to Sara Vujadinović

## I

Milos Raickovich

Allegro con brio (♩ = 88)

5 *f* 5 *f*

17 *f* A 8 2

32 2 2 2 3 *f* *f*

44 G. P. B ♩ = 84 *p*

53 2

63 ♩ = 88 *mp* *f* *f* *p*

72 C 2 4 2 *p*

85

94

103

110 G. P.

124

143

160

173

187 **G**

197

207

220

229

247

261

271 **I**

279

288 **J**

296 **5** **4**

*f*

309 **K** **2** **2** **2**

*f*

318 **2** **3**

*f*

325 G. P.  $\text{♩} = 84$

*p*

331 **L**  $\text{♩} = 88$  **5** **5** **5** **5**

*p*

345 **10**

*p*

363 **5** **mf** **f** **f**

*mf* *f* *f*

375 **M** **48** **2**

*M*

427 in Tempo **N**

4 2 4 3

*f* *p*

445 G. P. 4 G. P. 7 G. P. 4 G. P. 3

**O** II

Moderato con moto (♩ = 80)  
21 pizz.

*p*

27 **P** 10 (pizz)

*pp*

40

44 ♩=84 arco

*pp*

49

54

2

61

67

70

74

83

90

16

23

38 **S**

46

54 **T**

66 **U** **V**

93

102

**W**

108  $\text{♩} = 88$

132

153

X

163

192

204

214 Y

238

Violoncello

# Emperor, the Last

CONCERTO FOR  
PIANO AND ORCHESTRA

to Sara Vujadinović

## I

Milos Raickovich

Allegro con brio (♩ = 88)

5 *f* 5 *f*

17 8 **A** 2 *f*

32 2 2 2 3 *f* *f*

44 G. P. **B** ♩ = 84 *p*

53 2

63 ♩ = 88 *mp* *f* *f* *p* 2

74 **C** 4 2 *p*

85

94 **D**

103

110 G. P. **E**

125

141

158 G. P. **F**

171

183 **G**  
3 *p*

195 *f* *pizz.* *p*

205 **2** **2** **2** arco **2** **2**

219 *p* *cresc. poco a poco*

229 **3** **H** **8** **2**  
*f* *f*

247 **5** **3**  
*p*

261 *pizz.* **3** **2**  
*pp*

271 **I**

280 arco *p*

288 **J** **4** **2** **5**

301

**K**

318

325

G. P.

$\text{♩} = 84$

**L**

331

G. P.

$\text{♩} = 88$

5

345

pizz.

6

arco

360

5

2

375

**M**

48

2

427 in Tempo **N**  
4 2 4  
*f* *p*

441 G. P. 2

449 G. P. 2 **O**  $\text{II}$  3 pizz. G. P. 4  
*pp*

460 G. P. 3 Moderato con moto ( $\text{♩} = 80$ )  
21 (pizz.)  
*p*

26 10 **P** (pizz.)  
*pp*

40

44  $\text{♩} = 84$  arco  
*pp*

52 2

61

*p*

67

**Q**

*f*

70

$\text{♩} = 80$

*pizz.*  
*p*

74

$\text{♩} = 84$

$\text{♩} = 80$

*arco*  
*f*  
*pizz.*  
*p*

4 2

83

$\text{♩} = 84$

$\text{♩} = 80$

3 2

**R**

III

90

**Allegro** ( $\text{♩} = 80$ )

*(pizz.)*  
*p*  
*arco*  
*p*

8

*p*  
*p*  
*f*  
*p sub.*

16

*f*  
*p*

23

8

38 **S**

*p*

46

*pp*

54 **T**

5

*mf*

*mf*

65

4 **U** 4 *pizz.* 4

82

4

*p*

**V** div.

arco  
sul C

*pp*

sul G

93

4

sul C

*pp*

101

2 *pizz.*

*p*

108

**W**

$\text{♩} = 88$

17

125 arco

136 (div.)

155

180

195

206

214

238

Contrabass

# Emperor, the Last

CONCERTO FOR  
PIANO AND ORCHESTRA

to Sara Vujadinović

## I

Milos Raickovich

Allegro con brio ( $\text{♩} = 88$ )

8 **2**

*f*

10 **11**

*f*

28 **A**

*f* *f*

37 **3**

*f*

44 G. P. **B**  $\text{♩} = 84$

*p*

51 **5**

63  $\text{♩} = 88$

*mp* *f* *f* *p*

77 **C**  
4 2 5 3

94 **D**  
f 2 f 2 2

103  
2 f 3

110 G. P. **E**  
4 pizz. 4 19 p p p

142  
mf 5 arco f 6 pizz. p

160 G. P. **F**  
arco f 3 f 13 f 3 f 3

187 **G**  
16 pizz. 2 2 2 arco 2 p p

215  
2 2 pizz. 2 p cresc. poco a poco

225 **2** **3** *f*

235 **H** **8** arco **2** *f*

247 **5** **3** **9** *p*

271 **I** **7** **5** **3**

288 **J** **2** *f* *f*

298 **7** **K** **2** *f*

313 **2** **2** **2** **3** *f* *f*

325 **L** G. P.  $\text{♩} = 84$  **5** G. P.  $\text{♩} = 88$  **4**

336 pizz. **3** arco  
*p*

349 **11** pizz. **5** arco  
*p* *mf* *f*

371 **2** **M** **48** **2**  
*f*

427 in Tempo **N** **4** **2** **6**  
*f* *p*

445 G. P. **2** G. P. **2** **3** pizz.  
*pp*

456 G. P. **4** G. P. **3** **O** **II** **31** Moderato con moto (♩ = 80) arco  
*pp*

36 **P** pizz.  
*pp*

41 ♩ = 84  
*pp*

47

53

59

65

69

**Q**  
arco

$\text{♩} = 80$

*f*

74

$\text{♩} = 84$

$\text{♩} = 80$

81

2

3

$\text{♩} = 84$

86

$\text{♩} = 80$

2

### III

**R**

Allegro (♩ = 80)

89

pizz.

*p*

6

arco

*p* **3** *f* **8** *f* **16**

38

**S**

**T**

**U**

**16** **16** **4** *p* **12**

86

**V**

**W**

♩ = 88

**22** **17** **2** *p*

133

**2** **18** *p*

**X**

161

**19** **8** ♩ = 80 **11** pizz. **9** *f* *p*

211

**Y**

*f* **11**

**Z**

225

♩ = 88 **9** **8** *f*