

Violoncello

Milos Raickovich

FLYING TRIO

for violin, cello and piano

Violoncello

Flying Trio I Lonely Rider

(1979-80)

Milos Raickovich

Allegro $\text{♩} = 104$

4

Violoncello

50

p *mf* *p*

55

p

59

p

64

p

69

p

74

4

p dolce

82

pp

88

pp

93

p

Violoncello

4

97

2

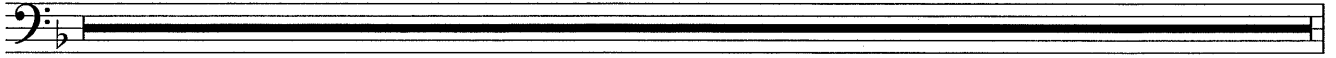

99

4

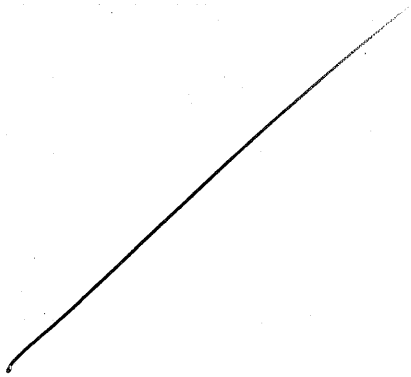

Violoncello

103 *pizz.*

pp

111

118

125

132

139

145

151

157

163

Violoncello

169

3 3 3 3 3 3 3 3

ff sempre

173

177

181

185

(ff)

191

200

205

cresc.

fff

Violoncello

212

217

222

228

235

240

245

254

260

266

Violoncello

8

276

pizz.

282

arco

f *sempre cresc.*

289

296

302

ff

308

314

319

326

(ff)

332

II Song of Life and Death

Andante ♩ = 58

7

pizz.

ppp non arpeggio *cresc. molto*

7. 8. 2. 3. 4.

fff

13

5. 6. 7. 8. 9. 10.

19

11. 12.. 13. 14. 15.. 16.

25

arco

ppp subito

32

39

ff subito

46

54

pizz.

16

2. 3.

p

Violoncello

10

76

4. 5. 6. 7. 8. 9. 10. 11.

84

12. 13. 14. 15. 16.

arco

mf

93

101

pizz.

pp

108

116

arco

ff

124

132

pizz.

ppp

140

morendo

6 3

Violoncello
III Sadness

Allegretto ♩ = 92

con sord. $\frac{4}{4}$ pizz.

pp (sempre)

11

arco

pizz.

22

arco

33

pizz.

43

51

arco

61

pizz.

71

Violoncello

12

79

arco

87

97

pizz.

107

117

arco

129

pizz.

139

149

arco

158

♩ = ♩

8

173 *senza sord.**ppp* *sempre cresc. poco a poco*

185

197

209

221

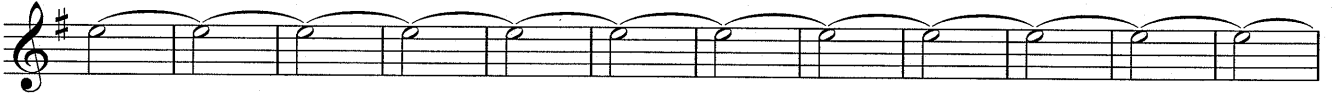

233

*fff* *sempre decresc. poco a poco*

245

257

267

*ppp*

Violoncello

15

14

277

24

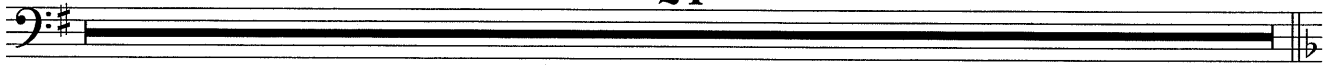

V. S.

Violoncello

16

385

393

401

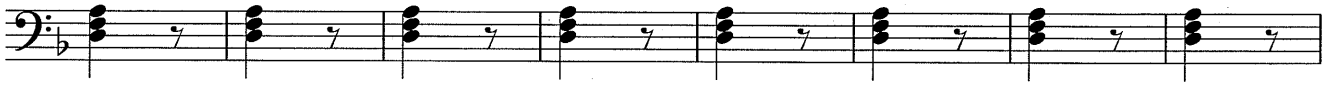

409

417

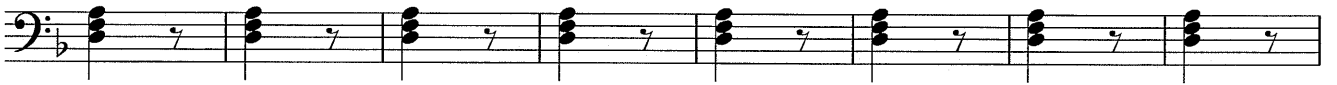

425

433

442

451

460

ppp (non arpeggio)

IV Anger and Love

Vivace ♩ = 168

arco
senza sord. *ff* *simile*

4

8

12

16

20

Violoncello

~~18~~

24

27

34

38

43

Poco meno mosso $\text{♩} = 72$

47

Violoncello

53

58

63

68

73

79

85

91

97

102

Violoncello

20

107

Tempo primo

112

ff

117

121

125

131

137

142

146

150

176

Violoncello

Tempo secondo (poco meno mosso) ²¹

182

7 8 arco *p dolce*

202

208

6 *pp*

214

219

p

223

228

cresc. poco a poco

233

(f)

237

240

Tempo primo

245

22

249

253

257

260 (solo)

267

271

276

280

284
