

Violoncello

Flying Trio I Lonely Rider

(1979-80)

Milos Raickovich

Allegro ♩ = 104

4

9 *f*

13 *cresc.* *decresc.*

17 *cresc.* *ff*

21

25 *pizz.* 0 III 0 III 2. 3. 4. *p*

31 5. 6. 8. 10. *cresc.* *decresc.* *cresc.*

38 12. 13. 14. 2. 3. 4. *ff*

45 5. 6. 7. *f*

1983 by Milos Raickovich

Violoncello

50 3

p *mf* *p*

55

p

59

p

64

p

69

p

74 4

p dolce

82

pp

88

pp

93

p

Violoncello

4

97

2

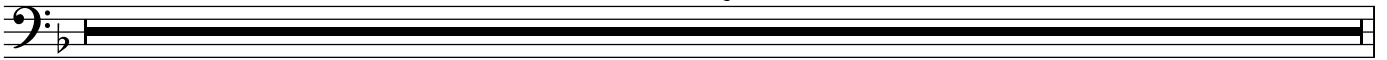

99

4

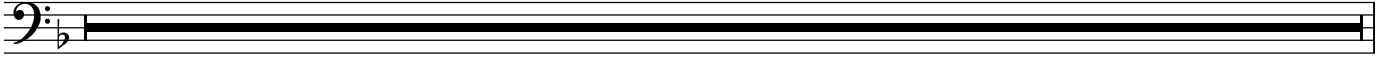

Violoncello

103 *pizz.*

111

118

125

132

139

145

151

157

163

Violoncello

6 169

ff sempre

173

177

181

185

191

200

205

cresc. *fff*

Violoncello

212

217

222

228

235

240

245

254

260

266

Violoncello

8

276 *pizz.*

282

arco
f *sempre cresc.*

289

296

302

ff

308

314

319

326

(ff)

332

II Song of Life and Death

Andante ♩ = 58

pizz.

ppp non arpeggio cresc. molto

7

7. 8. 2. 3. 4.

fff

13

5. 6. 7. 8.. 9. 10.

19

11. 12.. 13. 14. 15.. 16.

25

arco

ppp subito

32

39

ff subito

46

54

16

pizz.

p

2. 3.

Violoncello

10

76

4. 5. 6. 7. 8. 9. 10. 11.

84

12. 13. 14. 15. 16.

arco

mf

93

101

pizz.

pp

108

116

arco

ff

124

132

pizz.

ppp

140

morendo

6 3

Violoncello
III Sadness

Allegretto ♩ = 92

con sord. **4** *pizz.*

pp (*sempre*)

11 *arco* *pizz.*

22 *arco*

33 *pizz.*

43

51 *arco*

61 *pizz.*

71

Violoncello

12

79 *arco*

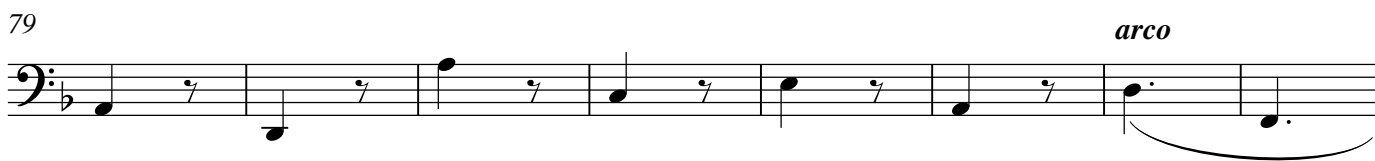

87

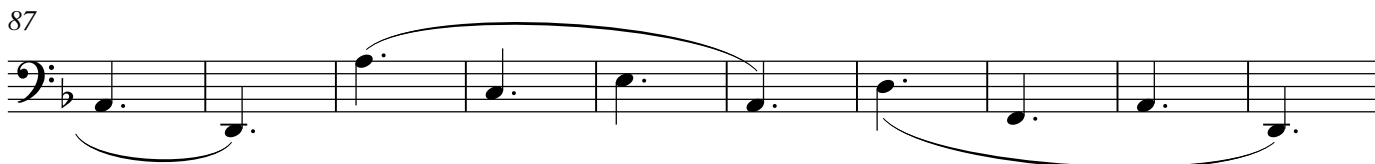

97 *pizz.*

107

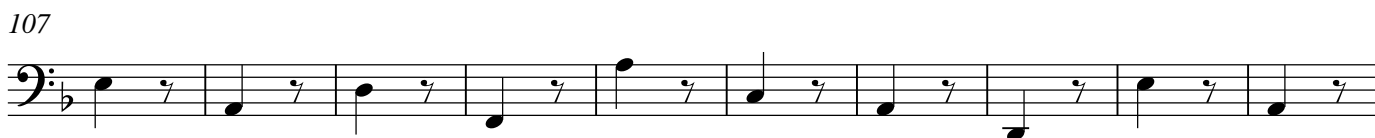

117 *arco*

129 *pizz.*

139

149 *arco*

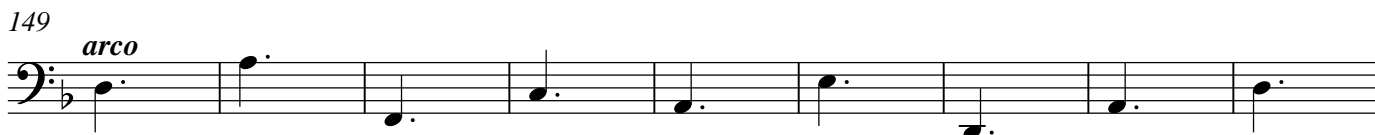

158 $\text{♩} = \text{♩}$ 8

Violoncello

173 *senza sord.*

ppp *sempre cresc. poco a poco*

185

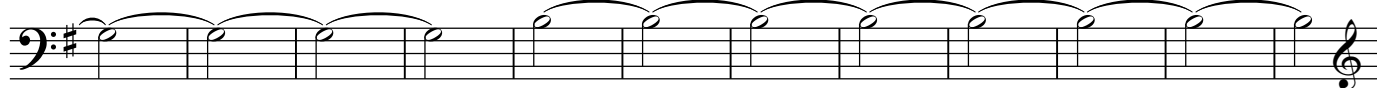

197

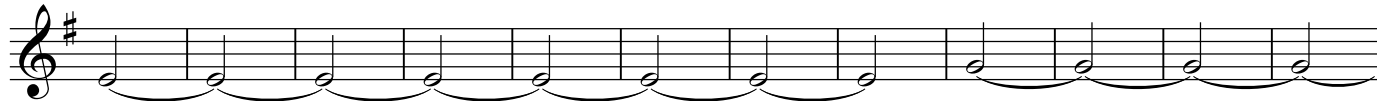

209

221

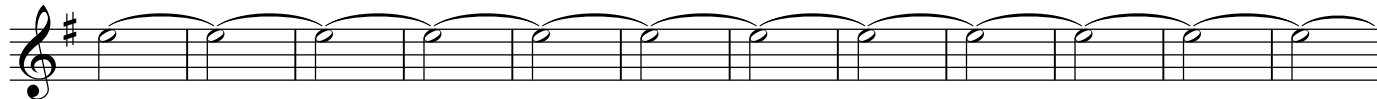

233

fff *sempre decresc. poco a poco*

245

257

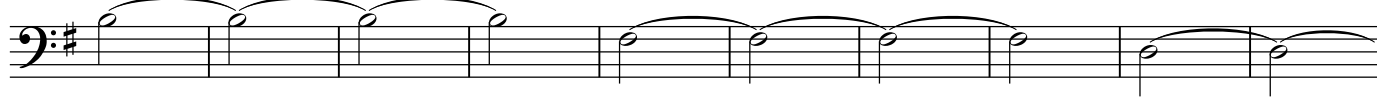

267

ppp

Violoncello

14

277

24

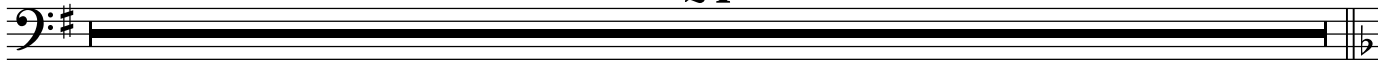

V. S.

Violoncello

301 $\text{♩} = \text{♩}$
pizz. con sord.

305 *ppp* *non arpeggio*

313

321

329

337

345

353

361

369

377

Violoncello

16

385

393

401

409

417

425

433

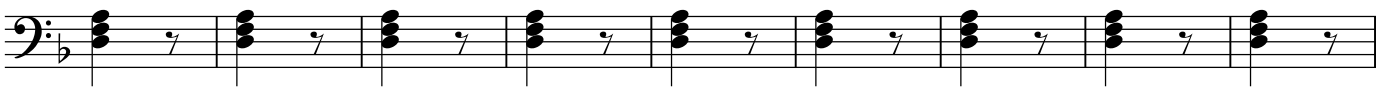

442

451

460

ppp (non arpeggio)

IV Anger and Love

Vivace ♩ = 168

arco
senza sord.

simile

4

8

12

16

20

Violoncello

18

24

27

(solo)

cresc.

fff sempre

34

38

43

47

Poco meno mosso $\text{♩} = 72$

p

V. S.

Violoncello

53

pp

6 3 3 3

58

6 3 3 3

63

6 3 6 3 6 3

68

6 3 6 3 6 3

73

dolce

p

3 3 3 3

79

3 3 3 3

85

3 3 3 3

91

3 3 3 3

p

97

3 3 3 3

102

3 3 3 3

cresc. poco a poco

Violoncello

20 107

Violoncello

Tempo secondo (poco meno mosso) ²¹

182

7 8

arco

p dolce

202

208

6

pp

214

219

p

223

228

cresc. poco a poco

233

(f)

237

240

Tempo primo

245

ff

Violoncello

22

249

253

257

260 (solo)

267

271

276

280

284

Paris, 1979-80.