

Violin

Milos Raickovich

FLYING TRIO

for Violin, cello and
Piano

Violin

Flying Trio I Lonely Rider

(1979-80)

Milos Raickovich

Allegro ♩ = 104

3 *Sul G* **f**

8 *cresc.* *decresc.*

13 *cresc.* **ff**

18

21

24 **p subito** 2. 3. 4.

30 5. 6. 7. 9. *cresc.*

35 11. 13. *decresc.* *cresc.*

Violin

39

14. 15. 2. 3. 4. 5.

ff

46

6. 7.

f

52

mf *p*

58

64

70

74

2. 3. +

v.

4

Violin

79

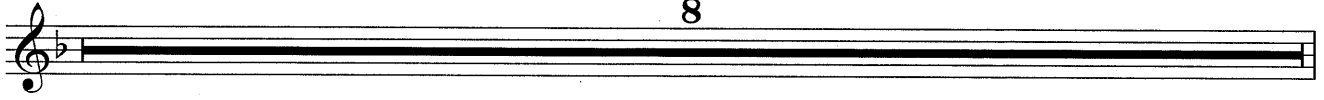

8

Violin

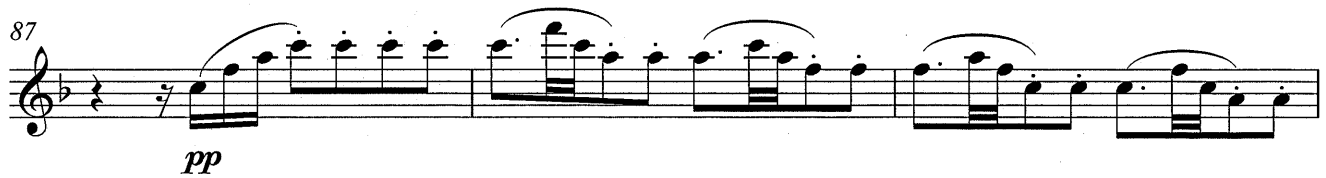
87  *pp*

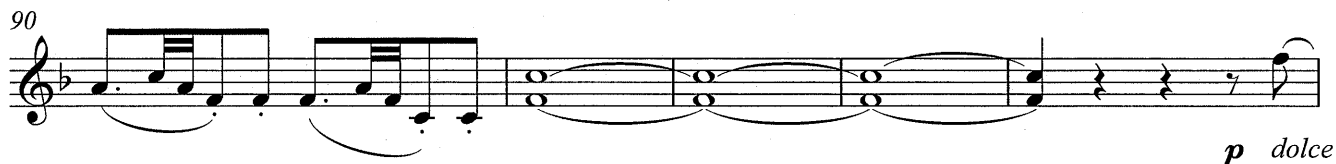
90  *p dolce*

95 

99  *pizz.*
pp

105 

110  *f* *sempre cresc.*

117 

121 

125  *ff*

Violin

130 *arco* *pizz.* *ff*

134 *arco* *sempre ff*

139

145

151

157

163

169

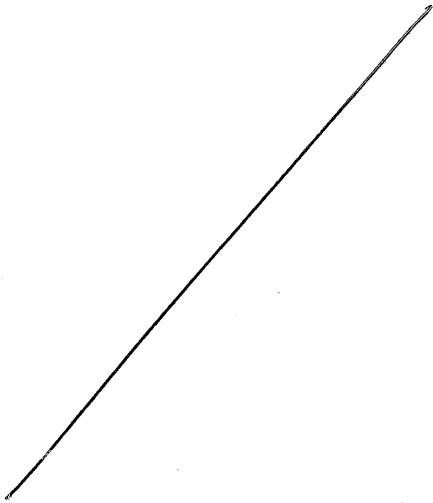

V.S.

Violin

172 *ff sempre*

176

180

184 *(ff)*

188

196

204 *cresc.*

208 *fff* *f*

Violin

8

214

cresc. *decresc.*

219

cresc.

223

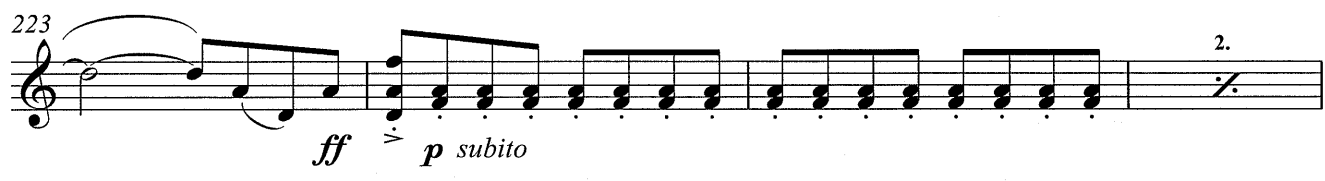

ff *p subito*

227

cresc. *decresc.*

233

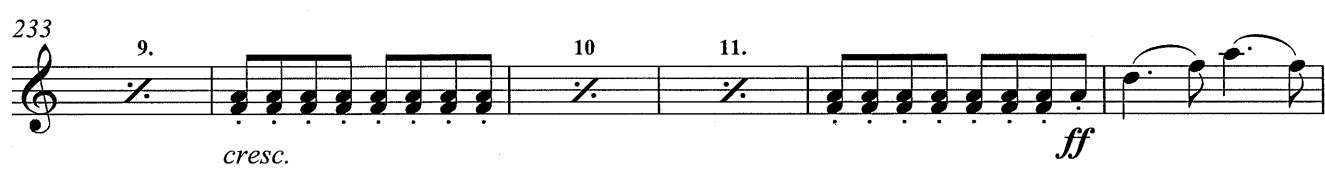

cresc. *ff*

239

ff

244

pp subito

248

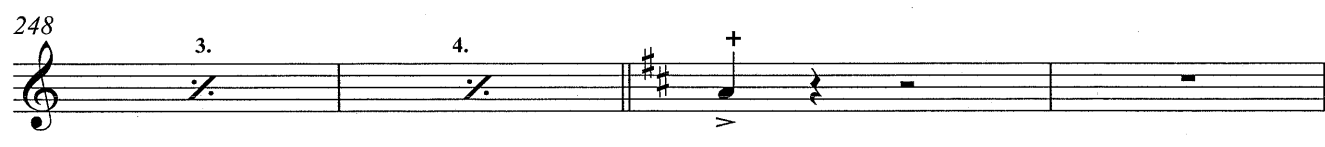

pp subito

252

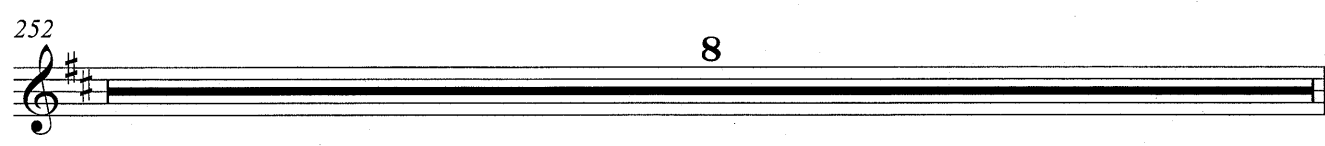

pp subito

Violin

260

pp

263

p dolce

269

274

pizz.

279

284

2 *(pizz.)*
f *sempre cresc.*

291

296

arco
ff

Violin

10

302

307

313

320

325

330

334

II Song of Life and Death

Andante ♩ = 58

pizz.

ppp non arpeggio *cresc. molto*

7

fff

13

20

arco
ppp subito

29

38

16 Sul G
p

62

69

pizz.
p

Violin

12

76

4. 5. 6. 7. 8. 9. 10.

83

11. 12. 13. 14. 15. 16.

89

arco

mf

97

105

pizz.

pp

112

119

arco

ff

126

133

morendo

13 2

pizz.

ppp

III Sadness

Allegretto $\text{♩} = 92$
con sord. arco

3

pp (sempre)

11

21

31

41

51

61

71

Violin

14
81

91

101

111

121

131

141

150

158

♩ = ♩

Violin

166

7

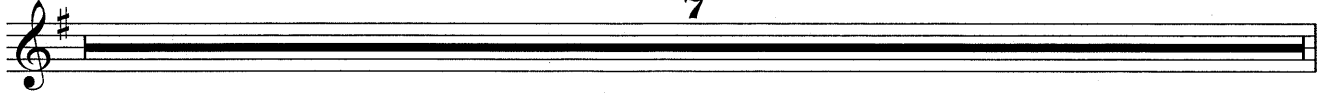

Violin

16

173 *senza sord.* *pizz.*

sempre cresc. poco a poco

192

212

232

fff *sempre decresc. poco a poco*

252

264

ppp

Violin

17

276

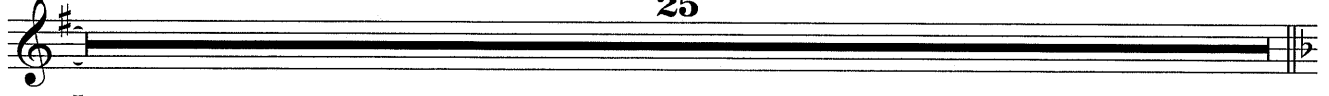

~~V. S.~~

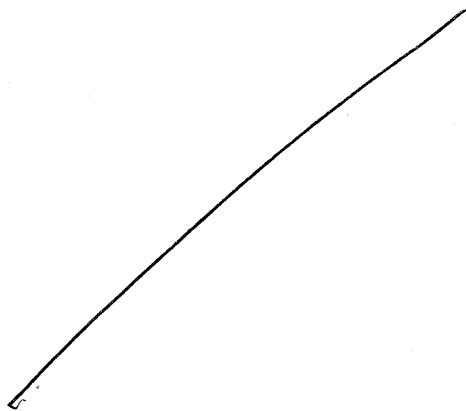

V.S.

Violin

18

$\text{♩} = \text{♩}$

301 *pizz. con sord.*

ppp non arpeggio

305

313

321

329

337

345

353

361

369

Violin

21

19

377

385

393

401

409

417

425

433

441

450

459

ppp (non arpeggio)

Violin

IV Anger and Love

Vivace ♩ = 168

senza sordarco

Violin

23

-2+

19

23

27

31

37

43

48

Poco meno mosso $\text{♩} = 72$

22 24

Violin

52 *dolce*
p

58

65

71 **2**
pp 6

78

83

88

93 *p*

98 *cresc. poco a poco*

103

Violin

25

23

108 *(f)*

114 *Tempo primo* *ff*

119

123 *ff*

128

134

140

144

148 *G.P.* *pizz.* *p*

26

24

Violin

Tempo secondo
(Poco meno mosso)

174

7 7 8 2

201

arco

pp

206

P dolce

211

218

p

224

229

cresc. poco a poco

234

Tempo primo

239

ff

244

Violin

27

25

248

252

256

260

264

268

272

276

280

284

Paris, 1979-80.