

Flute 1

HAPPY OVERTURE

(1987)

Allegro con brio (♩ = 108)

Milos Raickovich

f

1
sempre f

2
10
f

3
8 20

Flute 1

89 *mp dolce*

100 **4** **23** **5** **11** *pp* **8**

149 **6** **10** *mf* *f*

164 **7** **6** **4** *p* *p*

181 **4** *p* *p cresc. poco a poco*

193 **8** **9** *f* *f*

208

215 **9** **4** *f*

224 **4** **10** **6**

Flute 1

237

11 *f*

243

12

254

265

273

13

292

310

320

16

380

HAPPY OVERTURE

(1987)

Milos Raickovich

Allegro con brio (♩ = 108)

f

9

17

27 **1**

sempre f

34

41 **2**

10

f

58 **3**

8

32

Flute 2

101 **4** **5** **6** **10**

mf *f*

164 **7** **6** **4**

p *p*

181 **4** *p* *p* *cresc. poco a poco*

193 **8** **9** *f* *f*

208

9 215 **4** *f*

226 **10** **4** **6** *f*

11 243 **2** **2** *f* *f*

254 **4** **12** *f*

265

Flute 2

273

10

f

289

8

304

13 28 14 24 15 24 16 10

mf

391

f

Oboe 1

HAPPY OVERTURE

(1987)

Milos Raickovich

Allegro con brio (♩ = 108)

2
f

12
f

23
1
f *f*

38
3 2 10
f

60
8 3 4
p dolce

80
12

101 4
19

Oboe 1

120 5 24

p

149 6 10

mf *f*

164 7 31 8

f

203

212 9 4

f

224 10 4

f

235

243 11 2 2

f *f*

253

260 12 2

f

270

14

294

8 **13** 28 **14**

f

p

339

p dolce

351

15 3

pp

364

16 **16** 10

mf *f*

HAPPY OVERTURE

(1987)

Milos Raickovich

Allegro con brio (♩ = 108)

2
f

11

4
f

23

1
4
3
f *f*

38

2
3
10
f

60

3
8
32
19
4
5
24
6
4
24
10

159

mf *f* *f*

198

207

216

f

231 **10**

241 **11**

f *f*

252

f

260 **12**

f

270

14

294

8 13 28 14

f

p

339

8 15 24

380

16 10

mf *f*

Clarinet 1 in B \flat

HAPPY OVERTURE

(1987)

Milos Raickovich

Allegro con brio ($\text{♩} = 108$)

9

f

9

17

f

25

f *f*

41

mf

49

f

56

8

Clarinet 1 in B \flat

69 3 4
 32
p

112
p dolce

123 5 3 16
p

149 6 3 *pp* *cresc.*

158 *f*

164 7 28 8 *f*

200

208

215 9 4

227 10 4 *f*

HAPPY OVERTURE

(1987)

Milos Raickovich

Allegro con brio ($\text{♩} = 108$)

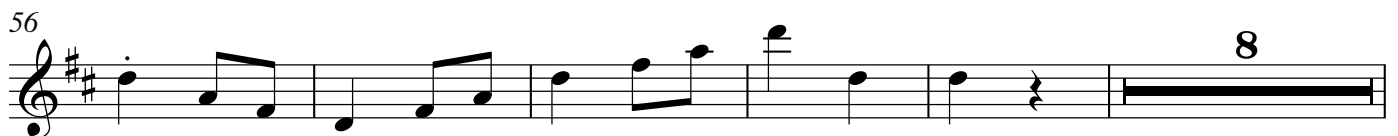
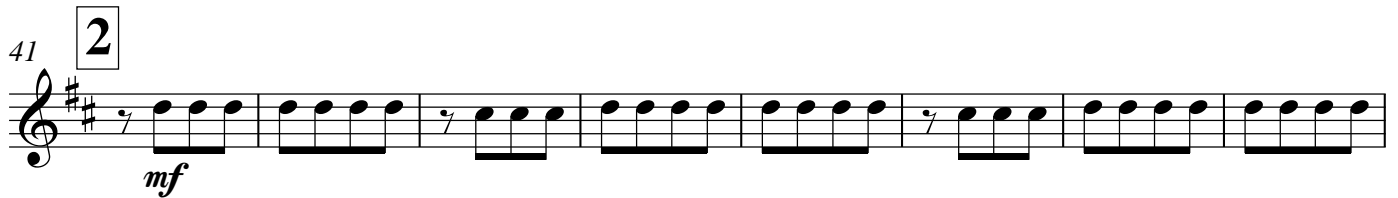
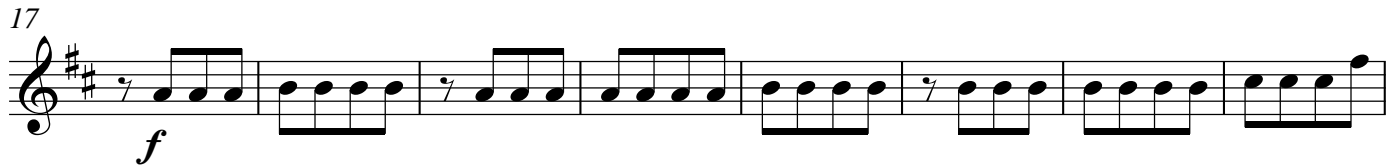

Clarinet 2 in B \flat

69 **3** 32 **4**

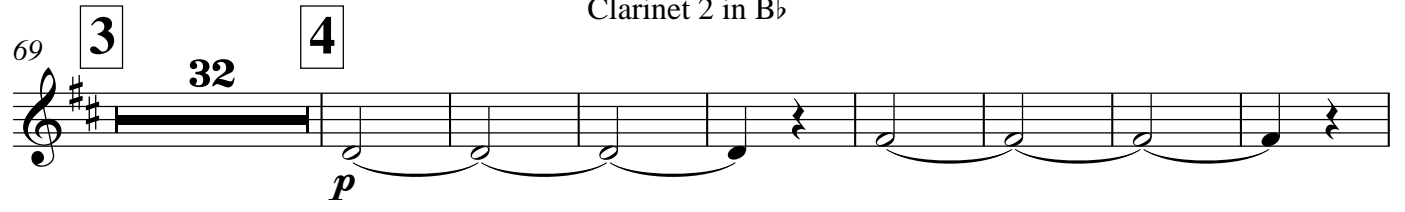

p

109 **8**

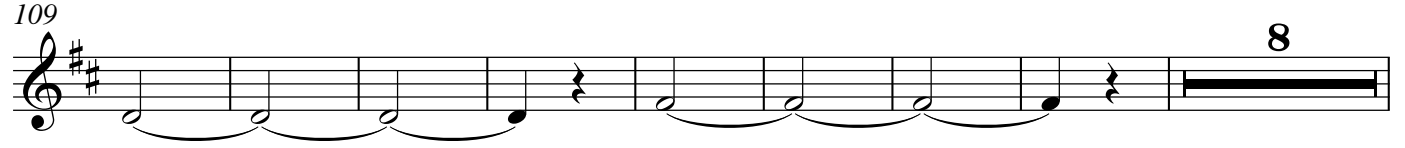

125 **5** 24 **6** 3

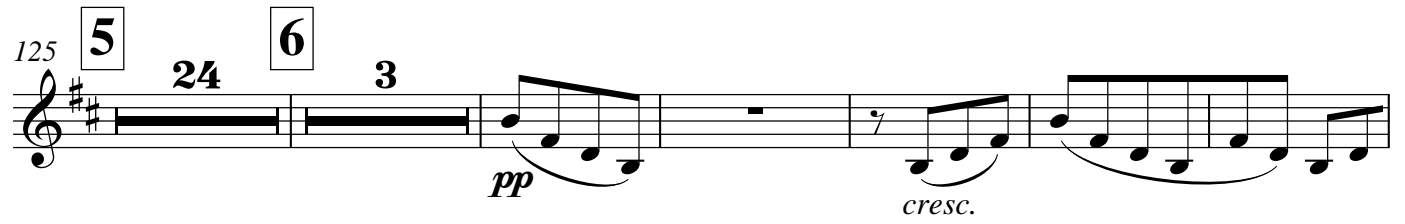

pp *cresc.*

157 *f*

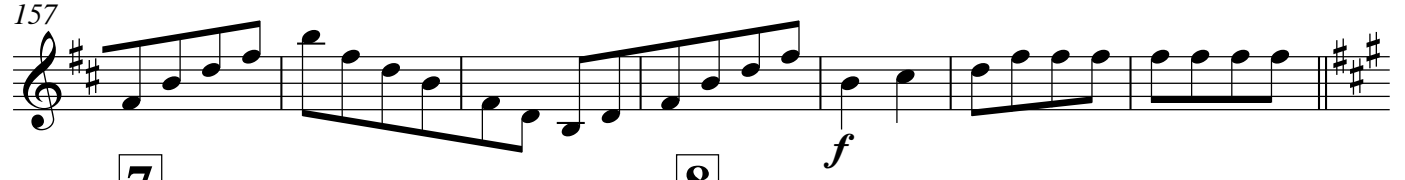

164 **7** 28 **8** *f*

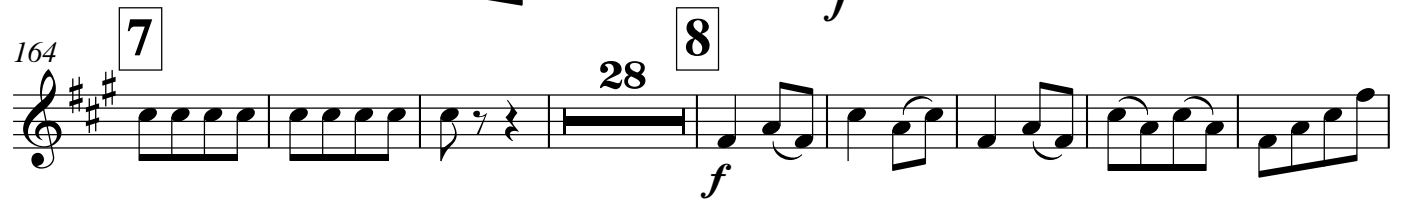

f

200

208

215 **9** 4

227 **10** 4 *f*

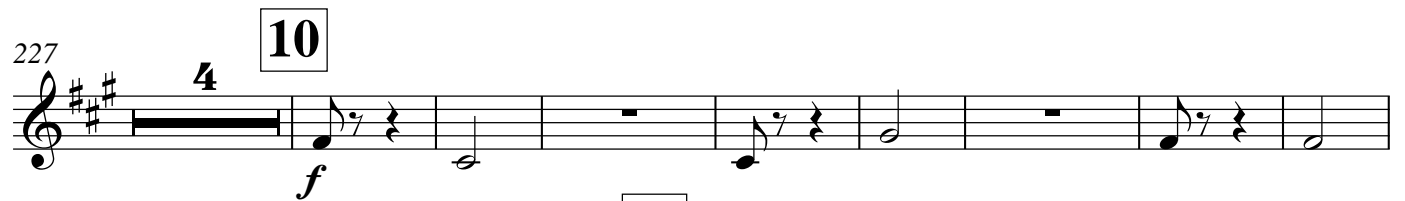

f

239 **11** 2 *f*

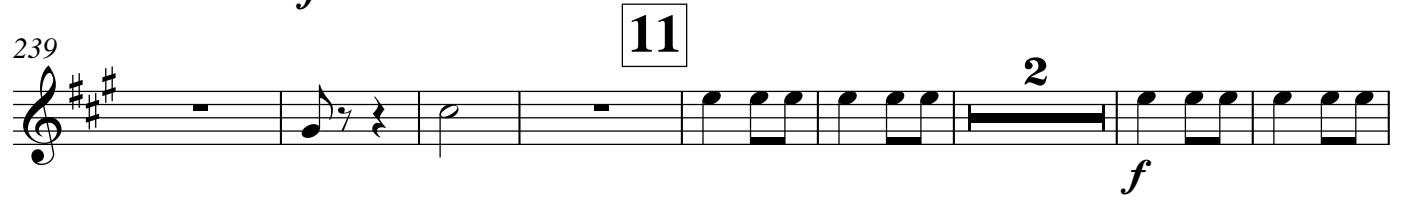

f

Clarinet 2 in B \flat

249 *f* *f*

260 **12**

268

276 *mf*

284 *f*

294 8 **13** 28 **14** 15 *p dolce*

352 **15** 24 **16** 3 *pp* *cresc.*

386

391 *f*

Bassoon 1

HAPPY OVERTURE

(1987)

Allegro con brio (♩ = 108)

Milos Raickovich

1

f

9

17

f

25

1

sempre f

33

41

2

8

f

Bassoon1

49

mf *f*

59

p

68

3 31 4 *p*

109

p dolce

121

5 24 6 3 *pp cresc.*

156

7 8 *f*

164

28 *f*

200

208

Bassoon1

215 **9**

4 *f* 4

231 **10**

f

241 **11**

2 *f* 2 *f*

253 **12**

4 *f*

264

272

8 *mf* *f*

288

p

298 **13**

15

Bassoon1

320

p dolce

331

14

2

340

3

8

p

15

16

p

356

24

3

pp cresc.

389

f

HAPPY OVERTURE

(1987)

Milos Raickovich

Allegro con brio (♩ = 108)

9

f

9

17

f

25

1

sempre f

33

41

2

8

49

59

68

108

125

157

164

200

208

215

231 **10**

241 **11**

253 **12**

304 **13** **14**

4 15 16 Bassoon 2

356 **24** **3**

pp cresc.

389

f

Horn in F 1

HAPPY OVERTURE

(1987)

Milos Raickovich

Allegro con brio ($\text{♩} = 108$)

f

9

17

f

25

1

4

3

3

f

f

41

2

9

f

59

8

3

32

4

3

p

107

3

p

8

2

Horn in F 1

125 **5**

p dolce *più p*

137 **6**

pp *f*

164 **7**

8 **2**

200

210 **9**

f

221 **3**

f

231 **10**

243 **11**

f

251 **2**

f

Horn in F 1

260 **12**

268

276 **9**

f

294 **13** **14**

8 28

p

338

8

356 **15**

p dolce *più p*

368 **16**

8 10

pp *mf*

391

f

Horn in F 2

HAPPY OVERTURE

(1987)

Milos Raickovich

Allegro con brio (♩ = 108)

9

17

25

41

59

107

f

f

f

f

p

p

1

4

3

3

2

9

8

3

32

3

3

8

Horn in F 2

125 **5** **24** **6** **12**

164 **7** **28** **8** **2**

200 **2**

212 **9** **3**

222 **3**

231 **10**

243 **11**

251 **2**

260 **12**

267

275

290

304

340

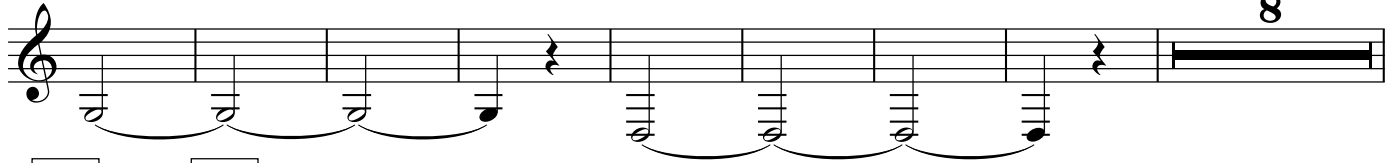

15

16

356

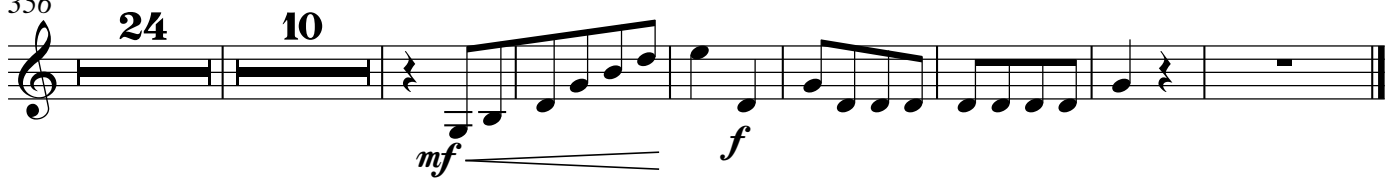

Trumpet in C 1

HAPPY OVERTURE

(1987)

Milos Raickovich

Allegro con brio (♩ = 108)

18

27 **1** 4 3 3

41 **2** 9 *f*

56 8

69 **3** 32 **4** 24 **5** 24 **6** 12 *f*

164 **7** 21

Trumpet in C 1

188

195

8

207

9

215

227

10

239

11

249

258

12

268

17

Trumpet in C 1

292

8 13 28

332

14 24 15 24 16 12

392

f

Trumpet in C 2

HAPPY OVERTURE

(1987)

Milos Raickovich

Allegro con brio (♩ = 108)

Trumpet in C 2

188

195

8

205

215

9

227

10

239

11

249

258

12

267

17

Trumpet in C 2

292

332

Timpani

HAPPY OVERTURE

(1987)

Milos Raickovich

Allegro con brio (♩ = 108)

Timpani

194

8

209

9

221

231

10

239

11

248

Si muta in Do
4

260

12

286

8

304

13

14

28

20

Timpani

356 **15**
4

pp

368

377

16

pp cresc.

384

390

f

Violin 1

HAPPY OVERTURE

(1987)

Milos Raickovich

Allegro con brio ($\text{♩} = 108$)

2 *f*

12 *v*

22 **1** *div.* *sempre f*

31

38 **2** 13 *f* *v*

56 *v* 8

Violin 1

69 **3**

p

78

87

94

4 101

p espress.

111

8

125 **5** **6**

p cresc.

161 **7** **8** **3**

f *p* Spicc.

179 **3**

3

188

p cresc. poco a poco

195 **8**

f

205

215 **9** div.

f

227 **10**

f

239 **11** div.

f

249 **2**

f

259 **12**

f

269 **13**

289 **8**

f

Violin 1

304 **13** 12 **12**

p

332 **14** *p espress.*

342 8

356 **15** 24 **16** 6 *p cresc.*

390 *f* *f*

Violin 2

HAPPY OVERTURE

(1987)

Milos Raickovich

Allegro con brio (♩ = 108)

Violin 2

69 **3**

p

78

87

94

101 **4**

p espress.

113 **5**

pp

147 **6**

cresc.

155

p cresc. *f*

163 **7** Spicc.

p

181

Violin 2

3

3

p *cresc. poco a poco*

192

8

f

202

212

9 div.

f

224

10

f

235

11

11 div.

f

253

12

12

f

269

13

289 *f* 8

304 **13** *p*

313 12

332 **14** *p espress.*

344 **15** 8 16 *pp*

375 **16** *cresc.*

385 *p cresc.*

391 *f*

Viola

HAPPY OVERTURE

(1987)

Milos Raickovich

Allegro con brio (♩ = 108)

2

f

pizz.

arco

pizz.

13 arco

24

1

sempre f

33

41

2

10

f

55

8

69 **3**

p

78

87

94

4 101 *div.*

p

110

118

125

5

più p

134

141

unis.

pp

Viola

6 149 *cresc.* *p cresc.*

156 *f*

164 7 2 *p* div.

173

181 *cresc. poco a poco*

188

195 8 *f*

205

215 9 div. 4

223 *f* 4

231 **10**

304 **13**

322

331 **14** div.

340

348

356 **15**

365

372

16

388

Violoncello

HAPPY OVERTURE

(1987)

Milos Raickovich

Allegro con brio (♩ = 108)

2 *f* pizz. arco pizz.

13 arco

23 **1** *sempre f*

32 **2**

41 *mf*

48 *f*

55 **8**

Violoncello

2

69 **3**

p

78

87

94

4

101 div.

p

110

118

125 **5**

più p

134

141

pp

Violoncello

6 149 *cresc.* *p cresc.* 3

156 *f*

164 7 4 pizz. *p*

177

186 arco *p cresc. poco a poco*

195 8 *f*

205

215 9 div. *f* 4 4

231 10 *f* 11

240 div. 2 2 *f*

Violoncello

251

f

260

12

2

f pizz. arco pizz.

271

arco *mf*

281

f

289

8

304

13

p

313

div.

322

331

14

div.

p div.

340

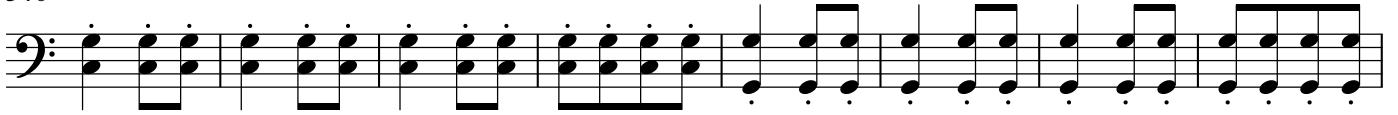

348

15

356 div.

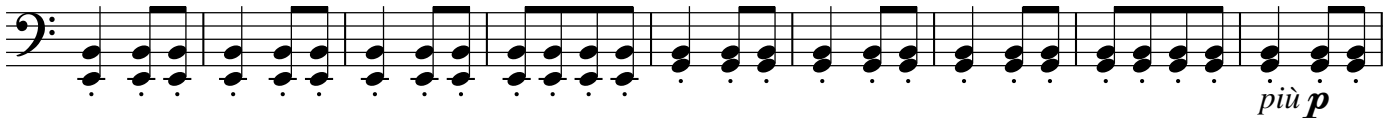

365

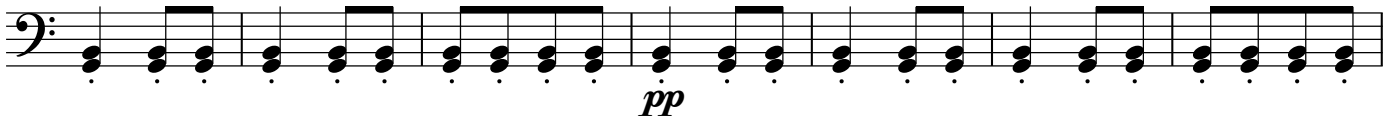

372

16

380

388

Contrabass

HAPPY OVERTURE

(1987)

Milos Raickovich

Allegro con brio (♩ = 108)

2

f

13

25

1

sempre f

36

2

10

f

53

8

69

3

pizz.

14

(pizz.)

10

p *p* *p*

101

4

6

7

p

Contrabass

117

3 2 5 3 7

p

138

3

arco

149

6

pp cresc.

p cresc.

157

f

164

7

4

pizz.

p

177

186

arco

p cresc. poco a poco

195

8

f

205

Contrabass

215 **9**

4 4

f

231 **10**

f

241 **11**

2 2

f *f*

252

260 **12**

2

f

272

10

f

289

7 pizz.

p

304 **13**

14 10

p *p*

332 **14**

6 7

p *p*

349 **15**

3 2 3 7

p

Contrabass

368

pp *pp* *pp*

arco \vee

3

380

16

pp cresc. *p cresc.*

\vee \vee

388

f *f*