

Passacaglia & Double Fugue on B-A-C-H and B-A-G-D-A-D

Violin I

for strings (2017)

To Saša Mirković and his Ensemble Metamorphosis

PASSACAGLIA

Milos Raickovich

♩ = 60

5

p

11

18

26

35

mp

3

43

2

mp

mf

52

6

mf

63

2

mf

cresc.

69

6

f

Violin I

solo
sul tasto

79 *pp*

86 *p* ord. tr.

93 **15** *p* *cresc.*

113 *mf* *f* **6**

123 *mf* **2**

128 **2** *mf*

135 **2** *mf* *cresc.*

143 *f* **5** pizz. *p*

154 **2** solo *p* **5**

165 **6** tutti arco *p* FUGUE

176

181

188

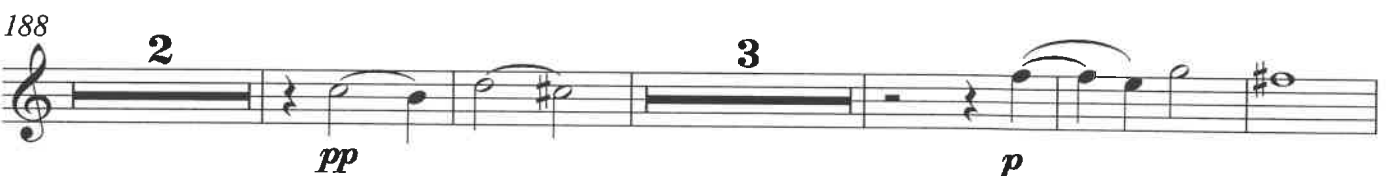

pp *p*

198

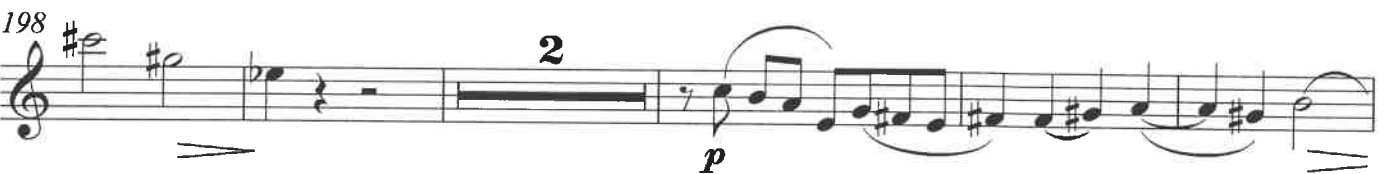

p

205

pp

225

mf

229

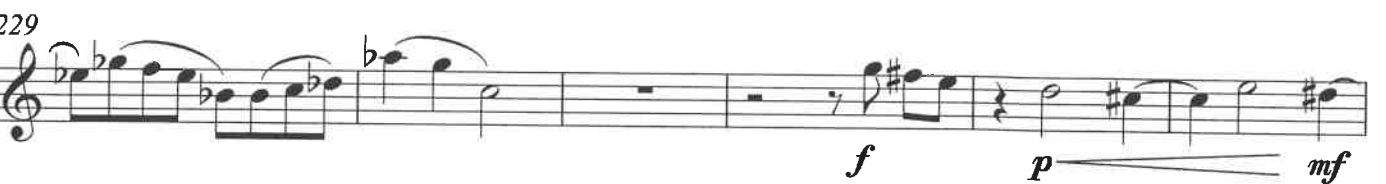

f *p* *mf*

235 rit. a tempo molto rit.

p *pp* *mp*

Passacaglia & Double Fugue on B-A-C-H and B-A-G-D-A-D

Violin II

for strings (2017)

To Saša Mirković and his Ensemble Metamorphosis

PASSACAGLIA

Milos Raickovich

$\text{♩} = 60$

12 *p*

18

24

32 *p* 3

40 *mp* 2 *p* *cresc.*

47 *mf*

55 2 *mf* 2 *mf*

62 2 *mf*

68 *cresc.* 23

Violin II

94 solo *p* *tr* **10** sul tasto *pp*

108 *p* *cresc.* ord. *mf*

115 **4** *pp* tutti *mf* **2**

125 *mf* **2**

133 *mf* **2**

141 *cresc.* *f* **20**

165 *p* **FUGUE**

171

176 **2**

184 **2** *pp*

Violin II

192

2

p

200

p

4

209

pp

7

arco *p*

221

mf

227

2

f

p

mf

235 rit.

p

pp

mp

a tempo

molto rit.

Passacaglia & Double Fugue on B-A-C-H and B-A-G-D-A-D

Viola

for strings (2017)

To Saša Mirković and his Ensemble Metamorphosis

PASSACAGLIA

Milos Raickovich

$\text{♩} = 60$

29 *p*

34 *mp*

40 *p* *cresc.*

48 *mf*

55 *mf*

60 *mf*

67 *mf* *cresc.*

72 *f*

6 17

96 solo *p*

102 *pp* sul tasto

107 **10** ord. *p* **2** tutti *mf*

123 **2** **4** *mf*

134 *mf* **2**

141 *mf* **12** *p*

157 **8** **17** FUGUE *p*

185 **3**

193 *pp* *p* **4** *p*

202 **6** *pp*

213

p

218

b

226

mf *f*

232

mp

Passacaglia & Double Fugue on B-A-C-H and B-A-G-D-A-D

Violoncello

for strings (2017)

To Saša Mirković and his Ensemble Metamorphosis

PASSACAGLIA

Milos Raickovich

$\text{♩} = 60$

7 simile

13

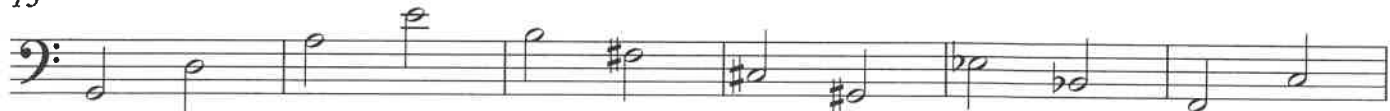

19

25

31

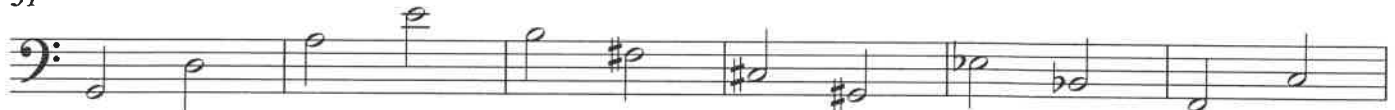

37

43

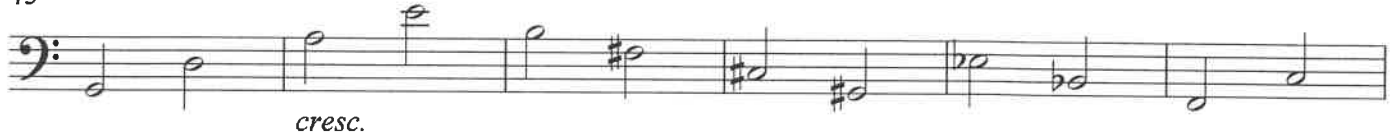

49

Violoncello

55

61

67

(mf)

cresc

f

73

p

79 solo pizz.

pp

85 sim.

91

97

103

109

arco

p

cresc.

115 pizz.

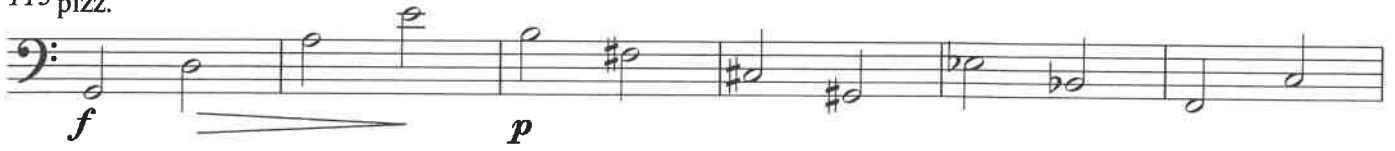

121 tutti arco

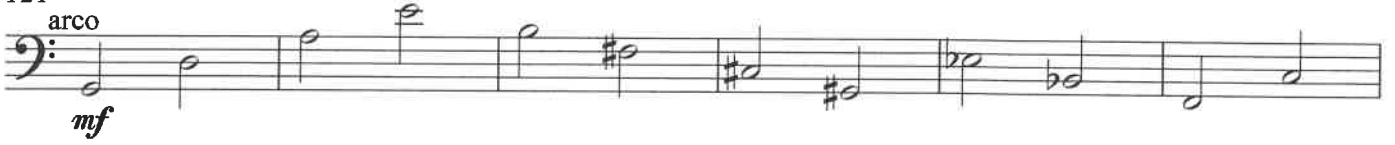

127

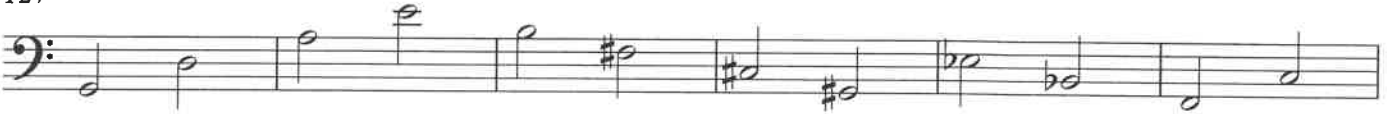

133

139

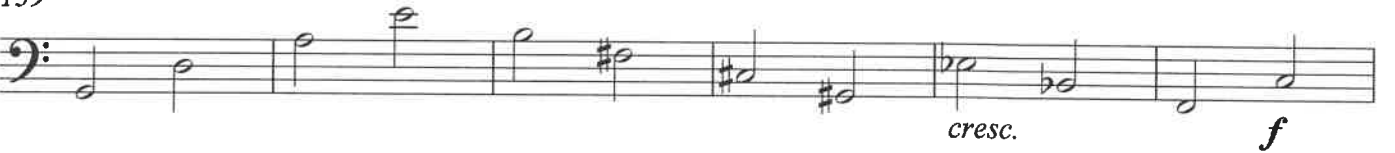

145

151

157 solo

165

FUGUE

12

177 *tutti*
p

183

188 **4** *pizz.* *arco*
pp *p*

198 **3**
p

206 **4**
pp *p*

215

221 *mf*

226

231 *f* *p* *mf*

235 *rit.* *a tempo* *molto rit.*
p *pp* *mp*

Passacaglia & Double Fugue on B-A-C-H and B-A-G-D-A-D

Contrabass

for strings (2017)

To Saša Mirković and his Ensemble Metamorphosis

Milos Raickovich

♩ = 60

PASSACAGLIA

35

37

43

49

55

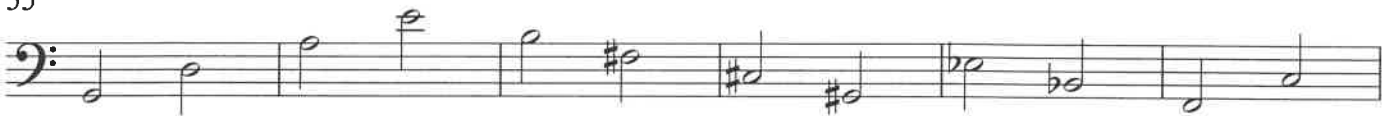

61

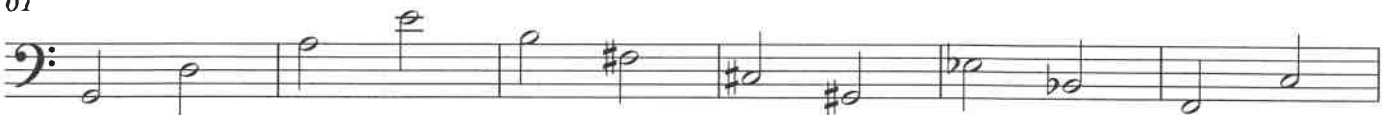

67

73

48

121

127

133

139

145

FUGUE

151

185

189

218

222

mf

228

2

p mf

235 rit. a tempo molto rit.

p pp mp
