

Oboe (Flute)

Passacaglia & Double Fugue on B-A-C-H and B-A-G-D-A-D (2013)

Version for oboe (flute), violin and harpsichord (piano), with optional cello (2016)

In memoriam Ljubisa Petrusevski

PASSACAGLIA

Milos Raickovich

♩ = 60

5 4

p

14

2

p

22

30

p

37

3 2 2

mp p

47

mp mf

54

2 2

mf

Oboe (Flute)

61 *mf*

67 *mf* *cresc.* *f*

73 **6** *pp*

84 **11** *p* *tr*

100 *tr* *pp*

105 **2** *p* *cresc.*

113 *mf* **2** *p* **2**

121 *mf* **2** **2**

129 *mf* *mf*

136 *mf* *cresc.*

Oboe (Flute)

143 *f* 11

157 *p* 5

FUGUE

165 6 *p*

176

181 *p*

188 2 3 *pp* *p*

198 2 *p*

205 2 14 *pp*

Oboe (Flute)

225

mf

229

f *p*

235

rit. *a tempo* *molto rit.*

p *p*

Violin

Passacaglia & Double Fugue on B-A-C-H and B-A-G-D-A-D

(2013)

Version for oboe (flute), violin and harpsichord (piano), with optional cello (2016)

In memoriam Ljubisa Petrushevski

PASSACAGLIA

$\text{♩} = 60$ Milos Raickovich

p

15 *p*

p

34 *mp*

mp

42 *mf*

p cresc. mf

50 *f*

f

59 *mf*

mf

64 *mf*

mf

70 *f*

cresc. f

Copyright 2013 by Milos Raickovich

Violin

92 *p* *tr* **2** **10**

107 *pp* *p* *cresc.*

113 *mf* *f* **4**

121 *mf* **2** **2**

130 *mf* **2**

138 *mf* *cresc.*

144 *f* *pp* **10** **8**

FUGUE

165 *p*

171

176 **2**

Violin

184

2

pp

192

2

p

199

p

205

4

pp

7

p

220

p

226

mf

2

232

f

p

rit.

p

237

a tempo

molto rit.

p

Violoncello (optional)
Passacaglia & Double Fugue on B-A-C-H and B-A-G-D-A-D
(2013)

Version for oboe (flute), violin and harpsichord (piano), with optional cello (2016)
In memoriam Ljubisa Petrusovski

PASSACAGLIA

$\text{♩} = 60$

Milos Raickovich

p

7 *simile*

13

19

25

31

37

43 *cresc.*

Violoncello (optional)

49

55

61

67

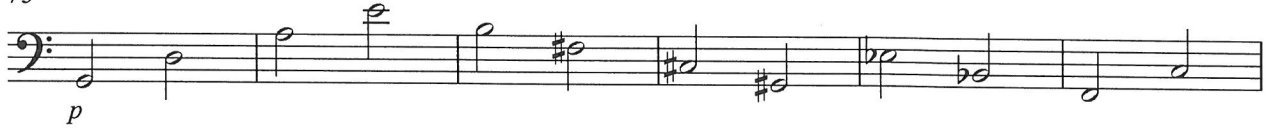
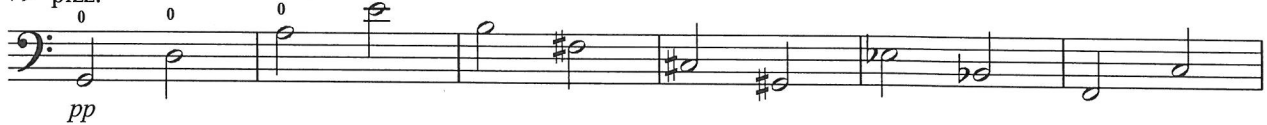

73

79 *pizz.*

85

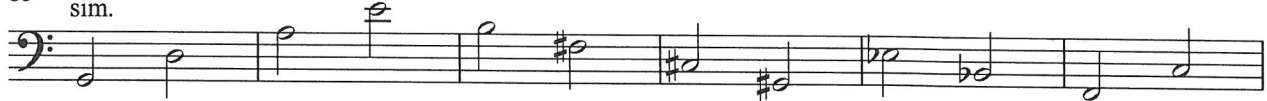

91

97

103

Violoncello (optional)

109

arco
p
cresc.

115

pizz.
f
p

121

arco
mf

127

133

139

145

151

157

165

FUGUE

Violoncello (optional)

177 arco
p

183

188
4
pp *pizz.* *p* arco

198
3
p

206
pp

213
p

219

224
mf

229
f *p*

235
p rit. a tempo molto rit. *p*