

Violin I

B-A-G-D-A-D

Music on a six-note theme

(2004)

for string orchestra

Milos Raickovich

Adagio, ♩ = 56

Violin I

2

41 *solo*
mp

47 *tutti*
p *p sub.*

51
p sub.

55 **C** *8va*
fff

58 *8va*

61 **D** *8va*

64 *8va*

68 **E** *Moderato*, ♩ = 60
fff *p* **2**

Violin I

76 *pp* *sul tasto* **F** *Quasi Rubato, ♩ = 54* *lunga* *accel.* 3

81 *A tempo* *mf sub.* *p* *rit.* *pp*

85 *A tempo accel.* *A tempo* *rit.* 2

90 **G** *Andante, ♩ = 60* *pizz.* *arco Sul A* *p*

95 *poco rit.* *mf cresc.* *f* *ff cresc.*

100 *Grave* **H** *Largo, ♩ = 54* *Solo sul pont.* *fff* *p*

104 *rit.* *altri* *p pizz.*

Violin II

B-A-G-D-A-D

Music on a six-note theme

(2004)

for string orchestra

Milos Raickovich

Adagio, ♩ = 56

p *div. sul D*

10 *Sul A* **A** *Risolúto*, ♩ = 60

p *ff* *div.*

17

ff

22 *simile*

p

27

p

31 *div.*

pp

35 **B** *Allegro*, ♩ = 120

pp

39 *solo Sul A*

mp

Violin II

44 *tutti*
p ————— *p sub.*

49 *p sub.* *p sub.*

54 **C** *p sub.* *fff*

57

59

61 **D**

64

Violin II

68 **E** *Moderato*, ♩ = 60

75 *pp* *div. Sul tasto* **F** *Quasi Rubato*, ♩ = 54
accel. A tempo

83 *rit.* *A tempo lunga* *accel.* *A tempo*

87 *rit.* **G** *Andante*, ♩ = 60
pizz.

92 *arco*

97 *poco rit.* *Grave*

102 **H** *Largo*, ♩ = 54

rit. solo *8va* *altri* *pizz.*

Viola

B-A-G-D-A-D

Music on a six-note theme

(2004)

for string orchestra

Milos Raickovich

Adagio, ♩ = 56

Viola

38 *pizz.* *arco*
mp

41

44

47

p *p sub.* *p sub.*

51

p sub. *p sub.* *pizz.*

55 **C** *arco*
fff

58

61 **D**

64

Viola

68 **E** *Moderato*, ♩ = 60

74 *Sul pont.* *Sul tasto*

80 **F** *Quasi Rubato*, ♩ = 54
lunga *accel.* *A tempo*

83 *rit.* *A tempo lunga* *accel.* *A tempo*

87 *rit.* **G** *Andante*, ♩ = 60

93 *p* *mf cresc.*

97 *poco rit.* *div.* *Grave*

102 **H** *Largo*, ♩ = 54

Violoncello

B-A-G-D-A-D

Music on a six-note theme

(2004)

for string orchestra

Milos Raickovich

Adagio, ♩ = 56

9 **A** *Risoluto*, ♩ = 60

17 *ff*

24 *ff* *p*

31 *ff* *p* *ff*

35 **B** *Allegro*, ♩ = 120 *ff*

Violoncello

2

39

43

47

50

53

56

59

61

64

Violoncello

68 **E** Moderato, ♩ = 60

74 *Sul pont.*

Sul tasto

80 **F** Quasi Rubato, ♩ = 54

87 **G** Andante, ♩ = 60

93 *poco rit.*

98 *Grave*

102 **H** Largo, ♩ = 54

Double Bass

B-A-G-D-A-D

Music on a six-note theme

(2004)

for string orchestra

Milos Raickovich

Adagio, ♩ = 56

p

8

p **A** *Risolúto*, ♩ = 60 *ff*

16

22

29

ff *ff* *ff*

35

B *Allegro*, ♩ = 120 *ff* *pizz.*

41

47

53

C *arco* *fff*

Double Bass

2

57

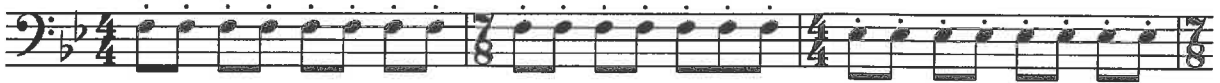

60

64

70

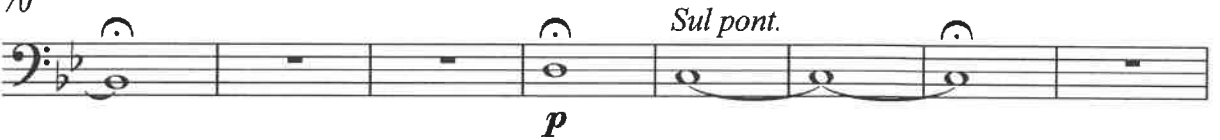

78

84

90

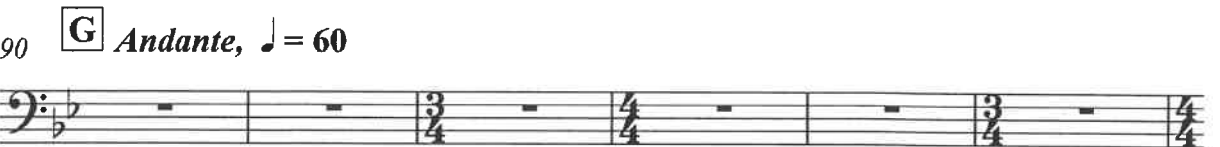

96

102

