

Violin I  
Passacaglia & Double Fugue on B-A-C-H and B-A-G-D-A-D

for string quartet (2013)

Milos Raickovich

PASSACAGLIA

$\text{♩} = 60$

5

*p*

11

17 **A**

24

30

37 **B** *mp* 3

43 2 *mp*

49 *mf* 6

61 **C** *mf* 2

67 *mf* *cresc.* *f*

73 **D** *pp*

85

91 *p* *ord.* *tr* **9**

103 **E** **6** *p* *cresc.*

114 *mf* *f* **4**

121 **F** **2** *mf* **2**

127

130 **2** *mf*

137 **G** **2** *mf* *cresc.* *f*

145 *p.* **5** **H** **6** *p*

160 **5** **6** FUGUE *p*

175 **I**

180

186 *p* **2** **J** *pp* **3**

195 *p* **2**

202 *p*

207 **K** *pp* **8**

219 **L** **6**

Violin I

225 *mf*

229 *f* *p* *mf*

235 *rit.* *p* *pp* *a tempo* *molto rit.* *mp*

Violin II  
Passacaglia & Double Fugue on B-A-C-H and B-A-G-D-A-D

for string quartet (2013)

Milos Raickovich

PASSACAGLIA

$\text{♩} = 60$

12

*p*

18 **A**

24

30

*p*

37 **B** 3 2 *mp* *p* *cresc.*

46 *mf*

53 2 2 *mf*

61 **C** 2 *mf*

67 *mf* *cresc.* 8

79 **D** 15 <sup>#</sup>tr 6

Trill exercise starting on D4. The first measure is a whole rest. The second measure contains a trill on D4 with a sharp sign above it. The exercise continues with various intervals and dynamics.

103 **E** 4 sul tasto p tr ord. p cresc.

Trill exercise starting on E4. The first measure is a whole rest. The second measure contains a trill on E4. The exercise includes a section marked 'sul tasto' and 'ord.' (order).

112 4 mf pp

Trill exercise starting on F4. The first measure is a whole rest. The second measure contains a trill on F4. The exercise includes a section marked 'mf' and 'pp'.

121 **F** 2 mf 2

Trill exercise starting on F4. The first measure is a whole rest. The second measure contains a trill on F4. The exercise includes a section marked 'mf' and '2'.

129 mf

Trill exercise starting on G4. The first measure is a whole rest. The second measure contains a trill on G4. The exercise includes a section marked 'mf'.

136 **G** 2 mf

Trill exercise starting on G4. The first measure is a whole rest. The second measure contains a trill on G4. The exercise includes a section marked 'mf' and '2'.

142 cresc. f 6

Trill exercise starting on A4. The first measure is a whole rest. The second measure contains a trill on A4. The exercise includes a section marked 'cresc.' and 'f'.

151 **H** pizz. p 10

Trill exercise starting on A4. The first measure is a whole rest. The second measure contains a trill on A4. The exercise includes a section marked 'pizz.' and 'p'.

165 arco p FUGUE

Trill exercise starting on B4. The first measure is a whole rest. The second measure contains a trill on B4. The exercise includes a section marked 'arco' and 'p'.

171

Trill exercise starting on C5. The first measure is a whole rest. The second measure contains a trill on C5. The exercise includes a section marked '171'.

176 **I**

182 **2**

190 **J**

*pp* **2** *p*

198

204 **2** **K** **2**

*pp*

212 **L** arco

**7** *p*

224

*mf*

230 **2**

*f* *p* *mf*

235 rit. **a tempo** **molto rit.**

*p* *pp* *mp*

Viola  
Passacaglia & Double Fugue on B-A-C-H and B-A-G-D-A-D  
for string quartet (2013)  
PASSACAGLIA

Milos Raickovich

$\text{♩} = 60$

17 **A** 12

31 *p*

37 **B** *mp*

42 **3** *p* *cresc.* *mf*

50 *mf*

56 **2**

61 **C** **2** *mf*

67 **2** *mf* *cresc.* *f* **6**

79 **D** **17**

96

102

102 **E** sul tasto

106

106 **10** ord. **2**

121 **F**

121 **F** **2** **4**

131

137 **G**

137 **G** **2**

143

143 **8** **H** **4** **8**

165

165 **12** **I** **5** FUGUE

184

190 **J**

190 **J** **3** **4**

201

207 **K**

215

219 **L**

227

235 rit.

Violoncello  
Passacaglia & Double Fugue on B-A-C-H and B-A-G-D-A-D

for string quartet (2013)

Milos Raickovich

PASSACAGLIA

$\text{♩} = 60$   
0 0  
*p*

7 simile

13

19 **A**

25

31

37 **B**

43  
*cresc.*

Violoncello

49

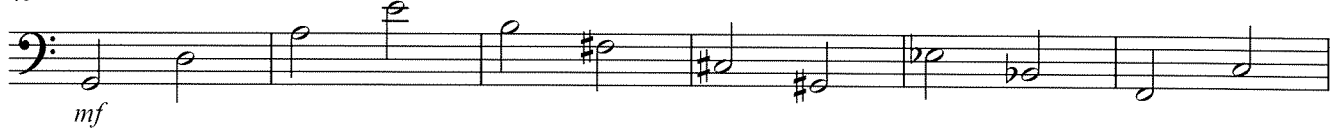

55

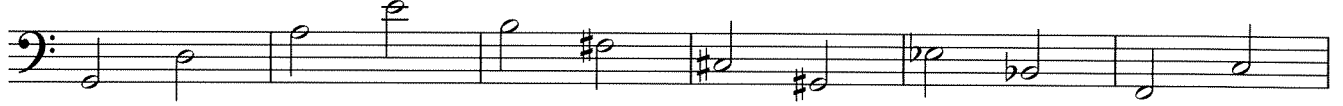

61 **C**

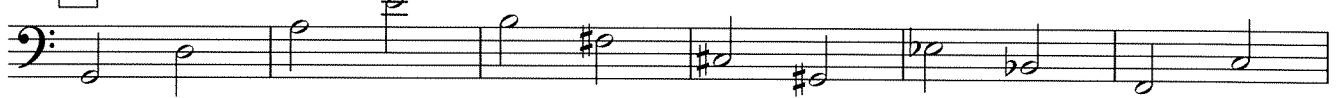

67

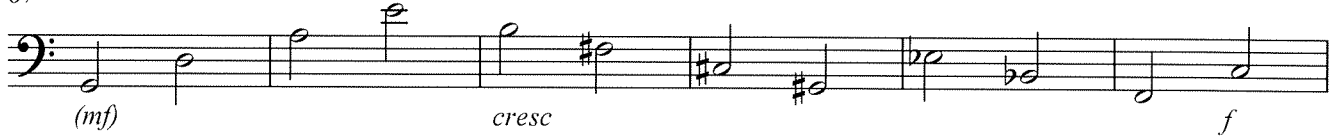

73

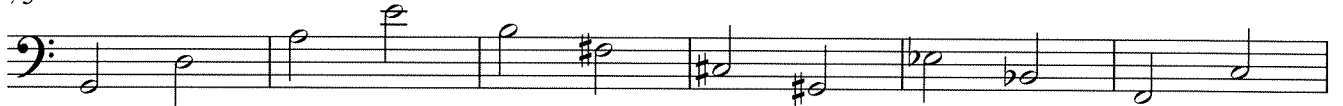

**D** *p*  
79 *pizz.*

85 *sim.*

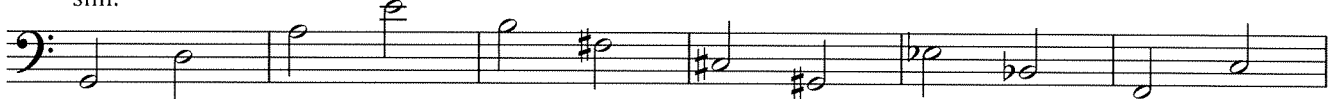

91

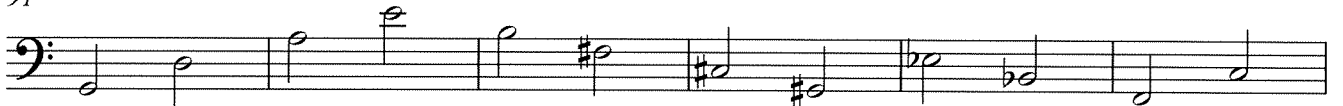

97

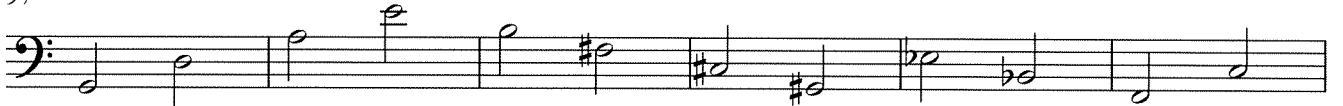

103 **E**

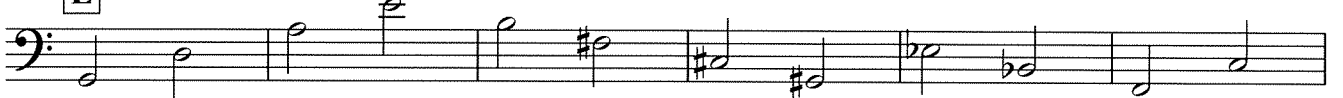

109 arco  
*p* *cresc.*

115 pizz.  
**F** *f* *p*

121 arco  
*mf*

127

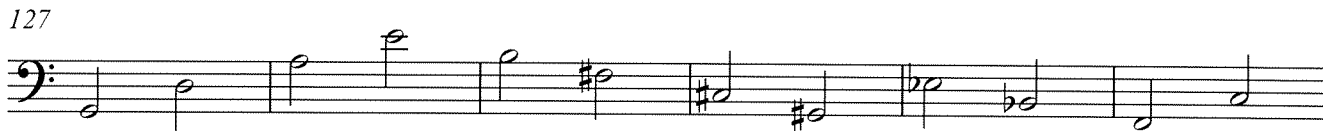

133

137 **G** *cresc.*

144  
*f* *p*

151 **H**

157 **2**

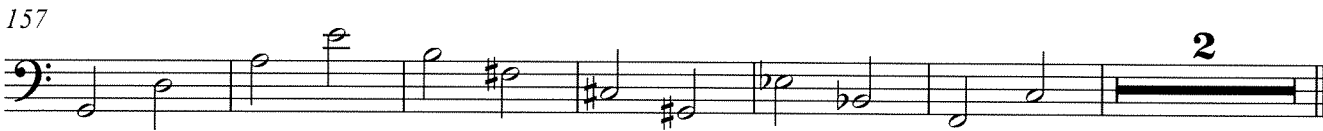

165 **FUGUE 12**

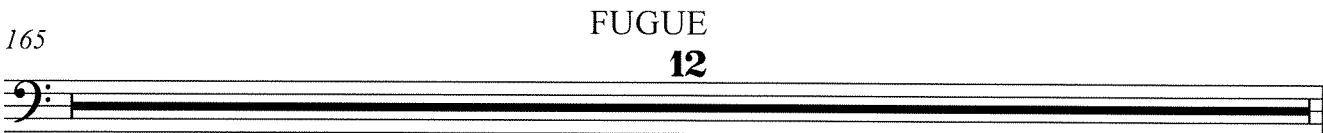

177 **I**

*p*

183

188 **J** 3 pizz. arco

*pp* *p*

197 3

*p*

206 **K**

*pp*

213

*p*

219 **L**

224

*mf*

229

*f* *p* *mf*

235 rit. a tempo molto rit.

*p* *pp* *mp*
