

Beyond the Shadow of the Rain

meditation on a Shang Dong Folksong

Joelle Wallach

Beyond the Shadow of the Rain

meditation on a Shang Dong folksong

for the Jade String Trio

I

Joelle Wallach

Poco Maestoso ♩ = 66-69

Violin

Viola

Violoncello

pizz. *sfz* *arco* *sfz* *p*

mp *arco* *mp*

pizz. *mp* *sfz* *mp* *sfz* *mp*

5 *pizz.* *fp* *p* *mp* *espress. cantabile*

arco *pizz.* *sfz* *mp* *fp* *mp* *p* *mp*

arco *pizz.* *sfz* *p*

10

mf *più cantabile* *mf*

mf *più cantabile* *mf*

pizz. *arco* *pizz.*

sfz *sfz* *mf* *sfz*

14

$\text{♩} = 72-76$

pizz. *arco*

sfz *mp espr. cantabile*

mp espr. cantabile

arco *mf* *mp espr. cantabile*

18

mp *p cantabile*

p *cantabile*

p

22

p *mf* *mp*

mf *mp* *mp*

mp *mp*

26

30

34

38

42

mp cantabile

mp cantabile

p

p

46

pizz. *arco*

sfp *p*

mp poco lontano

pizz. *arco*

mp *mp* *mp*

50

L.H.pizz. *L.H.pizz.*

sfp *sfp*

L.H.pizz. *L.H.pizz.*

sul G

p lontano cantabile

II

Lirico Semplice ♩ = 96100

con sord.
mp dolce cantabile
p
 con sord.
mp dolce cantabile
 con sord. pizz.
mp
 arco
p
sfz ominoso

Maestoso ♩ = 60-63

senza sord.
mp *sffp dolce dramtico* *mf*
mp *mf* *sfp* *mf*
 senza sord.
mf *mp* *sfp* *mp* *sfz* ominoso
 pizz.

10

poco f *mp*

poco f *pizz.* *arco* *mp*

ominoso *ominoso* *arco* *poco f* *(ominoso)* *(ominoso)*

f *sfz* *sfz*

14

p dolcissimo *3*

ominoso *fp* *p dolce* *p* *3*

subito ominoso *mp* *sfp* *ominoso* *sfp* *pizz.* *mp*

18

poch. *mf poco deciso ma dolce* *poco f*

poch. *mp* *poco f*

arco *poch.* *mf poco deciso ma dolce* *mp* *sfp ominoso* *sfp ominoso* *arco* *poco f*

22

sfp *mp* *mf*

sfp *ominoso* *mp* *sfp* *ominoso* *mp* *mf*

v. sfp ominoso *sfp* *mp* *sfp* *mp* *mf*

25

mf

mf

ominoso

sfp

sf mf

sfp

sfp

28

3

p espress.

mf

p espress.

mp

p

ominoso

sfp

pp dolce

p

mf

pizz.

arco

sfp

ominoso

32

p

dolce cantabile

dolce cantabile

3

ominoso sempre

p

sfp

mf dolce cant.

ominoso

sfp

pizz.

arco

mf

p

36

mp

p

sf

mp

p

sf

mp

mf

sfp

III

Cantabile con moto ♩ = 72-76

6 *mf* *mp* *mf espress.*

mp *mf* *mp* *mf espress.*

poco f *solo* *mf*

10 *mp* *mf* *mp* *mp*

mp *mf* *mp* *mp*

mp *mf* *mp* *mp*

14 *mp espress cantabile* *mp*

mp *poco f* *mp*

p *mp* *poco f*

18 *mp bisbigliando* *mp* *mf espr. cantab.*

mp bisbigliando *mp* *mf espr. cantab.*

espress. *3* *mp* *mp*

22

pizz. *mf* arco *mp cantabile* <

pizz. *mf* arco *mp cantabile* <

26

mp *mp* *mp* *p dolce* *mf dolce*

pizz. *mp* arco *p dolce* *mf dolce* II & III

mp *mp* *p dolce* *mf dolce* (h)

pizz. *sfz* arco *mf dolce*

30

mp *p sotto voce* *mp* *p sotto voce* *mf dolce* *più f ma dolce*

mp *p sotto voce* *mp* *p sotto voce* *mf dolce* *più f ma dolce*

mp *p sotto voce* *mp* *p sotto voce* *mf dolce* *più f ma dolce*

mp *p sotto voce* *mp* *p sotto voce* *mf dolce* *più f ma dolce*

33

ben f ma dolce *ben f ma dolce* *mp*

ben f ma dolce *ben f ma dolce* *mp*

mf *cantabile* *mp*

Poch. più mosso

37

41

45

49

53

mf espress. *mf dolce e più lontano*

mf espress. *mf dolce e più lontano*

mf *mp <*

57

rit. *p* *ppp*

p *pp* *ppp*

p *lontano cantabile* *pp* *ppp*

p *lontano cantabile* *ppp*

poco *p* *lontano cantabile*

Beautiful Yi Meng Mountain

Shang Dong (Chinese) Folksong

Everybody says the Yi Meng Mountain is beautiful.

Purple mountain, green water, wind blowing grass fresh,

cows and sheep grazing.

Red sorghums, sweet beans, sheaves of wheat stacked like hills.

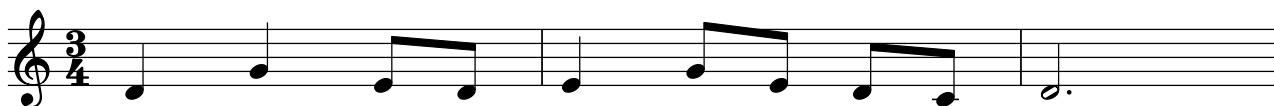

Violin

Beyond the Shadow of the Rain

Meditation on a Shang Dong Folksong

Joelle Wallach

Beyond the Shadow of the Rain

meditation on a Shang Dong folksong

for the Jade String Trio

I

Joelle Wallach

pizz.

Poco Maestoso ♩ = 66-69

pizz. *sfz* *arco* *sfz* *p* *fp*

7

p *mp* *espress. cantabile* *mf* *più cantabile*

12

mf

♩ = 72-76

16

pizz. *arco* *sfz* *mp* *espr. cantabile* *mp* *p* *cantabile*

20

p *mf*

Violin

25

mp *mf dolce* *fp* *mp* *p*

pizz. arco

30

p *poco lontano* *subito p dolce*

35

pizz. arco *mp*

40

mp *mf* *mp cantabile*

45

sfp *p*

pizz. arco

49

mp poco lontano *sfpp* *L.H. pizz.* *L.H. pizz.*

Violin

4

II

Lirico Semplice ♩ = 96-100

con sord. *mp dolce cantabile* *p*

5 *mp* *sfpp dolce dramtico* *mf* **Maestoso** ♩ = 60-63 senza sord.

10 *poco f* *mp*

14 *p dolcissimo*

18 *poch.* *mf poco deciso ma dolce* *poco f*

23 *sfpp* *mp* *mf* *mf*

27 *p espress.*

30 *mf* *p* *dolce cantabile*

35 *Vc.* *mp* *p* *sf*

This Page has deliberately been left blank to facilitate page turns.

III

Cantabile con moto ♩ = 72-76

Violin

28 *pizz.* *arco*
sfz *mf dolce* **3** *mp*

32 *più f ma dolce* *ben f ma dolce*

36 *Poch. più mosso*
3 *p* *mp* *mf*

40 *mp* *mf dolce* *f dolcissimo* *mp*

45 *mf dolce* **3** *mp*

49 *mp dolce* **3**

53 *mf espress.* *mf dolce e più lontano*

57 *p* *rit.* *ppp*

Beautiful Yi Meng Mountain

Shang Dong (Chinese) Folksong

Everybody says the Yi Meng Mountain is beautiful.
Purple mountain, green water, wind blowing grass fresh,
cows and sheep grazing.
Red sorghums, sweet beans, sheaves of wheat stacked like hills.

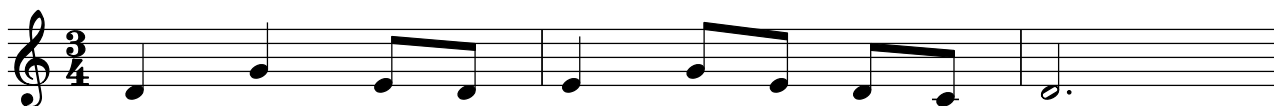

Viola

Beyond the Shadow of the Rain

Meditation on a Shang Dong Folksong

Joelle Wallach

Beyond the Shadow of the Rain

meditation on a Shang Dong folksong

for the Jade String Trio

I

Joelle Wallach

Poco Maestoso ♩ = 66-69

pizz. *mp* arco *mp*
 6 *fp mp p mp mf più cantabile*
 12 *mf mp espr. cantabile* ♩ = 72-76
 17 *p cantabile*
 22 *mf mp*

Viola

27

31

35

39

42

46

50

II

Lirico Semplice ♩ = 96-100

Vln. con sord. *mp dolce cantabile*

5 *mp* *mf* *sfp* Vln. **Maestoso** ♩ = 60-63

9 *mf* *poco f* pizz.

13 arco *mp* *ominoso* *fp* *p dolce*

16 *p* 3 *mp* poch.

20 *poco f* *sffp*

24

27

30

33

36

III

Cantabile con moto ♩ = 72-76

1 *mp* *mp* *mf* *mp*

4 *mp* *mf* *mp* *mf*

8 *mp* *mf espress.* *mf*

12 *mp* *mp*

16 *poco f* *mp* *mp bisbigliando* *mp*

21 *mf espr. cantab.* *mf* *mp cantabile*

25 *mp* *mp* *p dolce* *mf dolce*

30 *p sotto voce* *mp* *più f ma dolce*

Viola

Poch. più mosso

33

33 *ben f ma dolce* 3 *mp*

37

mp *mf*

41

p < *espress.* *mf* < *poco* > *mp dolce* *mf dolce*

46

mp

50

mp dolce

53

mf espress. *mf dolce e più lontano*

57

rit. 3 *p* *p* *pp* *ppp*
lontano cantabile

Beautiful Yi Meng Mountain

Shang Dong (Chinese) Folksong

Everyone says the Yi Meng Mountain is beautiful.
Purple mountain, green water, wind blowing fresh grass
cows and sheep grazing.
Red sorghums, sweet beans, sheaves of wheat stacked like hills.

Violoncello

Beyond the Shadow of the Rain

Meditation on a Shang Dong Folksong

Joelle Wallach

Beyond the Shadow of the Rain

meditation on a Shang Dong folksong

for the Jade String Trio

I

Joelle Wallach

Poco Maestoso ♩ = 66-69

pizz. *mp* *sfz* *mp* *sfz* *mp* arco

6 pizz. *sfz* arco *p* pizz. *sfz* *sfz*

12 arco *mf* pizz. *sfz* arco *mf* *mp* espr. cantabile ♩ = 72-76

17 *p*

21 *mp*

Violoncello

25

29

33

37

41

45

49

Violoncello

4

II

Lirico Semplice ♩ = 96-100

con sord.
pizz.

arco

ominoso

mp *p* *sfz* *mf*

senza sord.

Maestoso ♩ = 60-63

6

Vln.

pizz.

mp *mp* *sfz* *mp* *sfz* *ominoso*

10

ominoso

ominoso

arco

f *sfz* *sfz* *poco f* *(ominoso)*

13

subito ominoso

ominoso

(ominoso) *mp* *sfz* *sfz* *ominoso*

16

pizz.

arco

poch.

mp *mf* *poco deciso ma dolce* *mp*

20

24

27

30

34

37

III

Cantabile con moto ♩ = 72-76

mp *mp* *mf*

3 *mp* *mp* *mf*

6 *poco f* *mf* solo

10 *mp* *mf* *mp*

14 *p* *mp* *poco f*

17 *espress.* 3 *mp*

21 *mp*

24 *mp* *mp*

28 *pizz.* *arco* *p dolce* *mf dolce*

31

> *p* sotto voce
mf dolce
 più *f* ma dolce

34

mf
 cantabile
mp
 Poch. più mosso

37

mp
mf

41

sul C
 poco
p espress.
mp dolce

45

mp

49

mp

53

mf
mp

57

solo
 poco
p lontano cantabile
 rit.
p lontano cantabile
ppp

Beautiful Yi Meng Mountain

Shang Dong (Chinese) Folksong

Everyone says the Yi Meng Mountain is beautiful.
Purple mountain, green water, wind blowing fresh grass
cows and sheep grazing.
Red sorghums, sweet beans, sheaves of wheat stacked like hills.

