

Violin I

Moiré

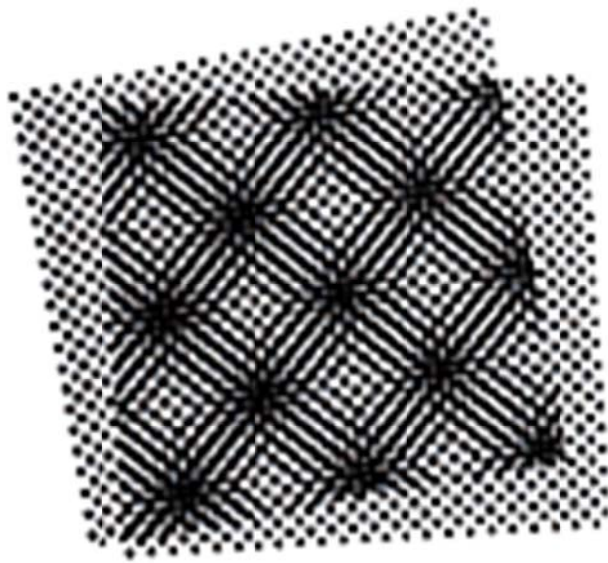

Joelle Wallach

Moiré

I

Peacefully lilting

Joelle Wallach

♩.=56

sul tasto *p* *breathing* *poco* *simile* *ord.* *mp*

Pastorale

Vln. II

5

poco f esp.* *p* *breathing* **A**

* *poco f* is quieter than *mf* throughout

10

mf dolce *mp* *Vla.*

14

mf espress. *p* *breathing* *pp* *mf dolce* *molto* **B**

19

ppp *pp* *breathing* *p* *< mf* *lontano* *n* *poco a poco accel* **C**

Violin I

Giocoso ♩-116-120
Più mosso

3

24 **H**
mp bright & jaunty *mf*

29 *f* *poco* **H** *mf insistent*

34 *f* Vln. II 3

40 **D** *brightly* *sfz* *mf deciso* *ff* **H**

46 **E** *mf shimmering <benf>*

51 *f* *mp dolce*

57 **F** **H** *meno mosso* *con sord.* *mp sotto voce* *p* *ppp*

64 **G** *n* Vc. II *pp lontano* *pppp*

Violin I

4

II

Cantabile ♩=69

Vln. II **H** senza sord.
mp cantabile

4 **3** Vln. II **H**
mf espress.

11 **H**
mp dolce

16 **H**

mp espress.

molto ritenuto, meno mosso

20 **I**

ppp lontano cantab.

poco più mosso

27 **J**

Vc. *mp dolce mp dolce* *p dolce e lontano*

33 **K**

A tempo

f dolce

39 **L**

f dolce

44 **M**

sul tasto **ord.** **TIME**

n mp p mf dolce n

Violin I

Marcia giocosa

51 **N** $\text{♩} = 60$ poch. accel. $\text{♩} = 66-72$ **H** *mf marcato cantab*

57 **O** *mf deciso* *f*

64 **P** **H** *sfz* *fp* *pp* *marcia lontano, shyly*

70 *mp* *mp lontano* accel.

75 **A tempo vivo** ($\text{♩} = 66-72$) **H** **Q** **H** *sfz* *f cantabile*

81 *ff ma cantabile*

Violin I

86 **R**
f *sfp* *f*

91 **S** con sord.
ff *pp*

97 **T** **H** **U** **molto ritenuto al fine**
senza sord. *sfz* *mp* *p* solo

105 solo con sord. **V** solo gliss. *p dolce* *mp*

112 *mp* *ppp* *ossia tutti 8va*

Violin II

Moiré

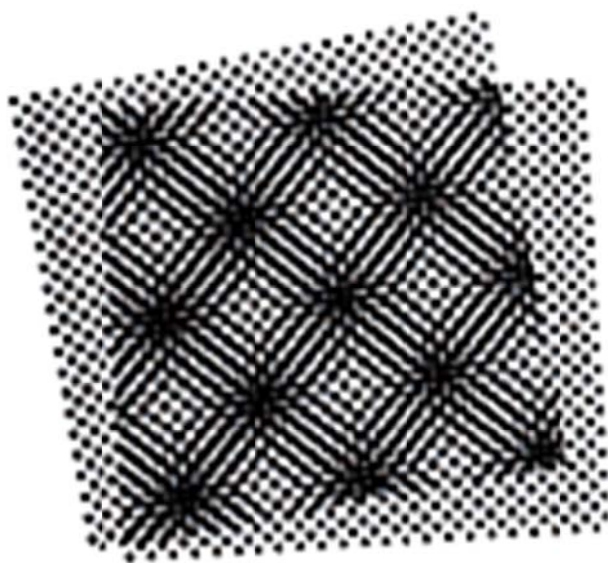

Joelle Wallach

Viola I

Moiré

I

Peacefully lilting

Joelle Wallach

♩ = 56
sul tasto

p breathing *poco* *simile* *ord.* *mp* *mp*

5 **Pastorale**

poco f * *dolce* *poco f esp.* *p*

* *poco f* is quieter than *mf* throughout

9 **A**

breathing *mf dolce* *mp*

13 **B**

mf espress. *p* breathing *poco*

17

mf dolce *subito p* breathing *pp* *sul tasto* *ord.* *p < mf*

21 **C** *sul tasto metallic and far away* *solo* *p* *jaunty but hesitant* *poco a poco accel* *Vln. I*

26 **Giocoso** **Più mosso** *ord.* *mp* *mf* *f* *poco:*

31 *mf* *insistent* *mf*

37 *f* *mf* *sfz*

42 *brightly* *mf* *deciso* *ff*

47 *mf* *< ben f >* *f*

53 *mp* *mp dolce* *p* **F** *meno mosso con sord.*

59 *ppp* *mp*

65 *pp* *lontano* *pppp*

**THIS PAGE HAS BEEN DELIBERATELY LEFT BLANK TO
FACILITATE PAGE TURNS**

II

Cantabile ♩=69

H senza sord.

N

mp cantabile 3

5

poco più f 3 3

9

mf espress. 3 3

13

mp dolce 3 *mp espress.*

17

**molto ritenuto,
meno mosso** 3

22

mp cantabile **Vln. I** **TIME** *p espress.*

Violin II

6

28 **poco più mosso** **J** **poco ritenuto** **N**

Vc. *mp dolce mp dolce: p dolce e lontano*

33 **K** **A tempo**

38 **L**

mf f dolce

42 **M** **N** **ord.**

mp mp sul tasto

48 **N** **Marcia giocosa** $\text{♩} = 60$ **poco battuto** **poch. accel.**

mf dolce n mp

54 **ord.** **N** **H**

n mp

58 **O** **N** **N**

mf deciso f

63 **H**

sfz mf brightly mp

Violin II

68 **P** **Poco meno mosso** **N** **pp** *marcia lontano, shyly* **mp** **mp** *lontano* **accel.**

73 **A tempo vivo** ($\text{♩} = 66-72$) **H** **mf**

78 **N** **sfz** **Q** **N** **f** *cantabile*

83 **ff** *ma cantabile*

87 **R** **f** **sfz** **ff**

92 **S** **con sord.** **H** **mp** *mischievous*

98 **T** **N** *senza sord.* **sfz** **mp** **U** *solo* **pp** **gliss.** **molto ritenuto al fine** **TIME**

Violin II

8

106

Vla. II or Vc I

mp dolce *p* *pp* *p* *mf*

H con sord.

V

sul A

112

sul D

mp

Vc. 3

ppp

ossa tutti 8va

Moiré

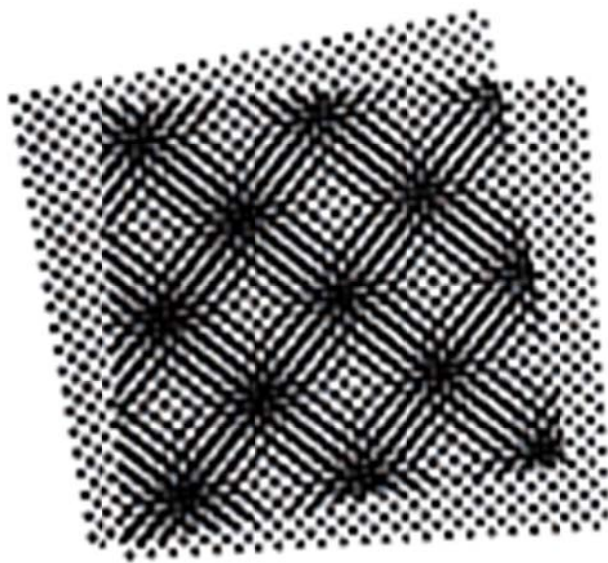

Joelle Wallach

Moiré

I

Joelle Wallach

Peacefully lilting

Pastorale

♩.=56

pp \leftarrow mp \leftarrow mp \leftarrow breathing \leftarrow mp \leftarrow poco *f**

6 \leftarrow poco *f* esp. \leftarrow p \leftarrow A

* *poco f* is quieter than *mf* throughout

10 \leftarrow p \leftarrow mp \leftarrow N \leftarrow H \leftarrow poco *f* dolce

14 \leftarrow B \leftarrow p breathing \leftarrow N \leftarrow mf dolce

18 \leftarrow subito p breathing pp \leftarrow sul tasto ord. \leftarrow C \leftarrow poco a poco accel \leftarrow p < mf \leftarrow lontano n

Giacoso ♩-116-120
Più mosso

24 \leftarrow N \leftarrow mp \leftarrow p \leftarrow mp \leftarrow mf

Viola I

29

33

37

41

45

49

53

59

65

**THIS PAGE HAS BEEN DELIBERATELY LEFT BLANK TO
FACILITATE PAGE TURNS**

II

Cantabile $\text{♩} = 69$

N senza sord.

13

mp cantabile

5

poco più f

9

mf espress.

13

mp dolce *mp espress.*

**molto ritenuto,
meno mosso**

18

mp cantabile

23

ppp *mp espress.*

poco più mosso
TIME

29 **J** poco ritenuto **A tempo**
 Vln. I *mp dolce* *p*

36 *mf* **L**

42 **H** **N** sul tasto **M** *mp*

46 **N** ord. *p* *mf dolce* *n* *p lontano*

51 **N** **Marcia giocosa** *pp* *mp* *mf* **ord.** *mf* **N** *marcato cantab*

55 *♩=60* *♩=66-72* *mf deciso*

59 **O** **H** *mp* *f*

63 **H** *sfz*

67 **N** **P** Poco meno mosso *mf brightly* *pp* *p lontano, sotto voce* *accel.*

poco battuto

72 **ord** **A tempo vivo** ($\text{♩} = 66-72$)

mp lontano sfz mf

78 **H** **Q**

sfz sfz insistente

82 **N**

f

87 **R**

> subito mp f sfz ff

92 **H_v** **S** **H**

fp 3 con sord. mp mischievous mp

97 **T** **U**

senza sord. fp 3 pp p lontano sotto voce

103 **molto ritenuto al fine** **solo** **3** **con sord.**

p lontano p dolce

108 **V**

p pp p mf

113 **solo** **3** **ossia tutti 8va**

mp p lontano ppp

Moiré

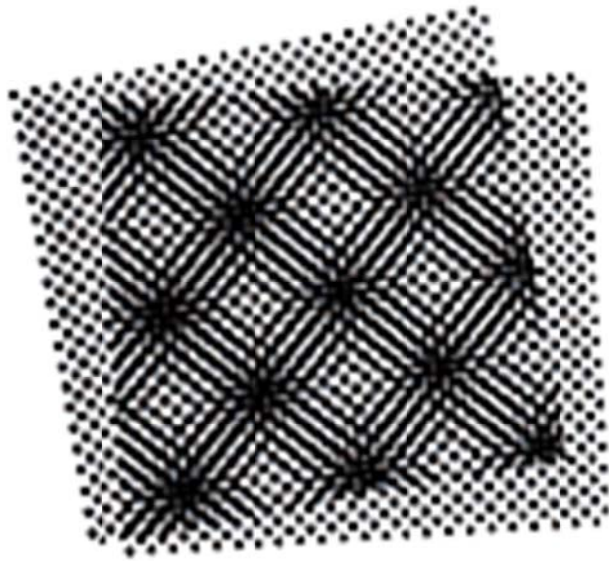

Joelle Wallach

Viola II

Moiré

I

Peacefully lilting

Joelle Wallach

♩.=56

Pastorale

p *mp* *mp* *poco f**

* *poco f* is quieter than *mf* throughout

dolce *mp* *poco f* *p*

mp *breathing* *poco f* *dolce*

subito p *pp*

p < mf *lontano - n* *poco f* *bright & jaunty*

poco a poco accel solo con sord.

Giacoso ♩- 116-120
Più mosso

26 pizz. senza sord. arco *mp* *f*

31 *mp* *mf* **N** **N** 3

36 **H** dark and ominous *f* *mf* 3

41 **D** brightly *sfz* *mp* *mf deciso* **H** *mp mezza voce*

45 *f* *mf dolce* **E** **N** *< ben f >*

49 *mp* *mf* **N**

53 **N** con sord. *mf* *mp* *p sotto voce*

58 **F** meno mosso **H** *pp* *mp*

63 **G** **N** *p* *pppp*

**THIS PAGE HAS BEEN DELIBERATELY LEFT BLANK TO
FACILITATE PAGE TURNS**

II

Cantabile ♩=69

senza sord.

5

mp cantabile

5

poco più f

9

15

mp *mp espress.* **molto ritenuto, meno mosso**

19

mp cantabile

23

mp **poco più mosso**

29

mp dolce **J poco ritenuto** **K A tempo**

35 Vln. I L

p *mp*

41 M

subito p *mp*

46

p *mf dolce*

50 N $\text{♩} = 60$ Marcia giocosa

poco battuto

n *p lontano* *pp* *mp*

53 poch. accel. O $\text{ord.} \text{♩} = 66-72$

mf

58 O N

mf deciso *mp* *f*

63 N

sfz

67 P Poco meno mosso

poco battuto

mf *pp* *p lontano, sotto voce* *accel..*

72 P ord. pizz.

mp lontano *mf*

76 **A tempo vivo** (♩=66-72)

arco

80 **Q**

83

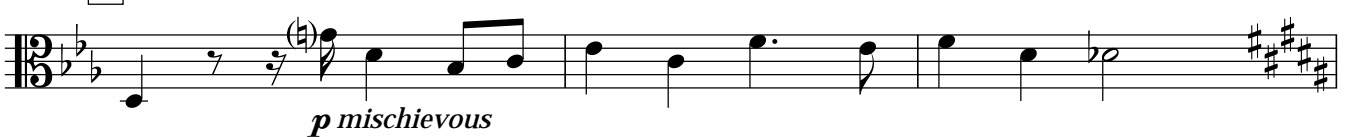
89 **R**93 **S****N**

96

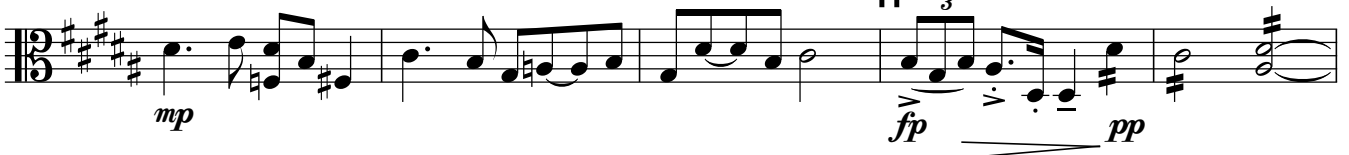
T**H** *lontano sotto voce*

101

U**molto ritenuto al fine**

solo

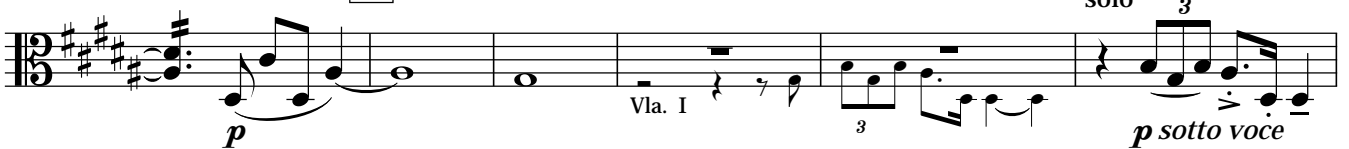

107

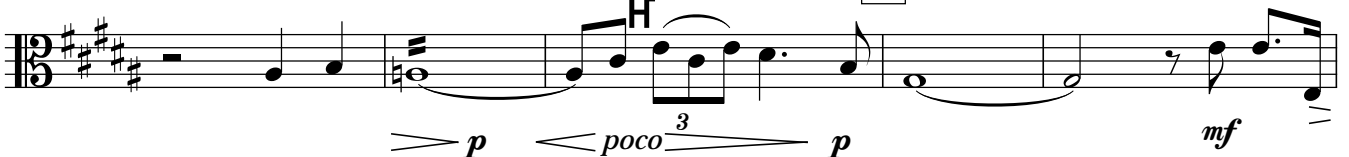
V

112

ossia tutti 8va

Viola

Moiré

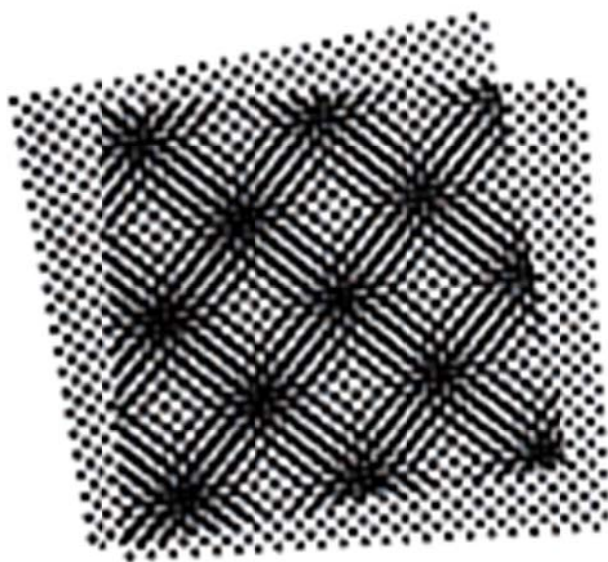

Joelle Wallach

Moiré

I

Joelle Wallach

Peacefully lilting

♩.=56

Pastorale

pp \leftarrow mp \leftarrow mp \leftarrow breathing \leftarrow mp \leftarrow poco *f**

6 \leftarrow poco *f* esp. \leftarrow p

* *poco f* is quieter than *mf* throughout

10 \leftarrow p \leftarrow mp \leftarrow poco *f* dolce

14 \leftarrow p breathing \leftarrow mf dolce

18 \leftarrow subito p breathing pp \leftarrow p < mf \leftarrow n

Giacoso ♩-116-120
Più mosso

24 \leftarrow mp \leftarrow p \leftarrow mp \leftarrow mf

Viola

29

33

37

41

45

49

53

59

65

**THIS PAGE HAS BEEN DELIBERATELY LEFT BLANK TO
FACILITATE PAGE TURNS**

II

Cantabile $\text{♩} = 69$

N senza sord.

13

mp cantabile

5

poco più f

9

mf espress.

13

mp dolce *mp espress.*

**molto ritenuto,
meno mosso**

18

mp cantabile

23

ppp *mp espress.*

poco più mosso
TIME

Viola

6

29 **J** poco ritenuto **A tempo**

Vln. I

mp dolce *p*

36

mf

L

42

H **N** sul tasto **M**

mp *mp*

46

N ord. *p* *mf dolce* *p lontano*

poco battuto

51 **N** Marcia giocosa **ord.** *pp* *mp* *mf* *marcato cantab*

poch. accel.

$\text{♩} = 60$

55 $\text{♩} = 66-72$ *mf deciso*

59 **O** **H** *mp* *f*

63 **H** *sfz*

67 **N** **P** Poco meno mosso *mf brightly* *pp* *p lontano, sotto voce* *accel.*

poco battuto

Viola

72 **ord** **A tempo vivo** (♩=66-72)

mp lontano sfz mf

78

sfz sfz insistente

82

f mf

87

> subito mp f sfz ff

92

fp 3 mp mischievous mp

con sord.

97

fp 3 pp p

senza sord.

lontano sotto voce

103 **molto ritenuto al fine**

p lontano p dolce

con sord.

108

p pp p mf

113

mp p lontano ppp

ossia tutti 8va

Moiré

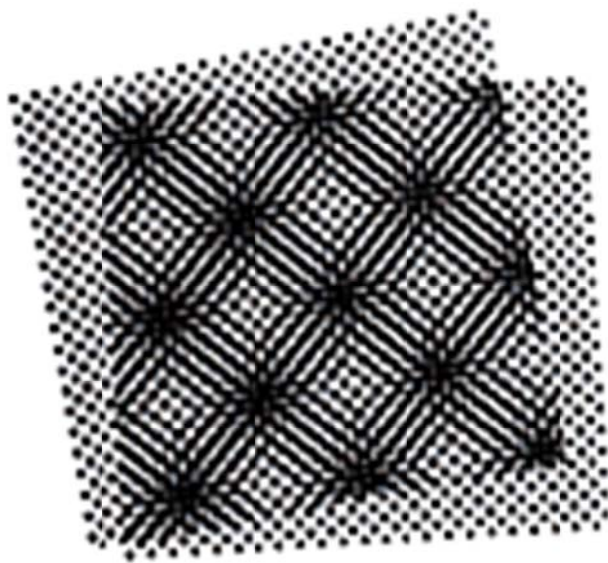

Joelle Wallach

Moiré

I

Joelle Wallach

Peacefully lilting

♩.=56

Pastorale

p *mp* *mp* *poco f*
dolce

6 *mp* *poco f* *p* **A**

10 *mp* *breathing* *poco f dolce* **N**

14 *mp* *breathing* *poco f dolce* **B** *subito p*

19 *> pp* *p < mf* *lontano- n* *poco a poco accel* *solo con sord.* *poco f* *bright & jaunty* **C**

25 *senza sord.* *pizz.* *arco* *mp* *f*

Giocoso ♩- 116-120
Più mosso

* *poco f* is quieter than *mf* throughout

Violoncello I

30 *mp* **N**

34 *mf* **N** *f*

38 *mf* *dark and ominous* **D** *sfz* *mp*

42 *mf deciso* *brightly* *mp mezza voce* *f*

46 *mf dolce* **E** *< ben f >*

50 *mp* *mf* *con sord.* *mf*

54 *mp* *meno mosso* *p sotto voce*

58 **F** *pp* *mp*

63 *p* **G** *pppp*

**THIS PAGE HAS BEEN DELIBERATELY LEFT BLANK TO
FACILITATE PAGE TURNS**

**THIS PAGE HAS BEEN DELIBERATELY LEFT BLANK TO
FACILITATE PAGE TURNS**

II

Cantabile ♩=69

senza sord.

mp cantabile 3

5

poco più f 3

9

3

15

H

mp *mp espress.* 3 3

**molto ritenuto,
meno mosso**

20

I **N**

mp cantabile

poco più mosso poco ritenuto

27

Vla. solo

J

Vln. I

mp dolce

TIME

33 **K** **A tempo** Vln. I

p *mp*

39 **L**

mp *subito p*

44 **M**

mp *p* *mf dolce*

50 **N** **Marcia giocosa**

n *p lontano* *pp* *mp*

53 **poch. accel.**

mf

58 **O** **N**

mf deciso *mp* *f*

63 **N**

sfz

67 **P** **Poco meno mosso** **accel.**

mf *pp* *p lontano, sotto voce*

72 **ord** **pizz.**

mp lontano *mf*

76 **A tempo vivo** (♩=66-72)80 **Q**

83

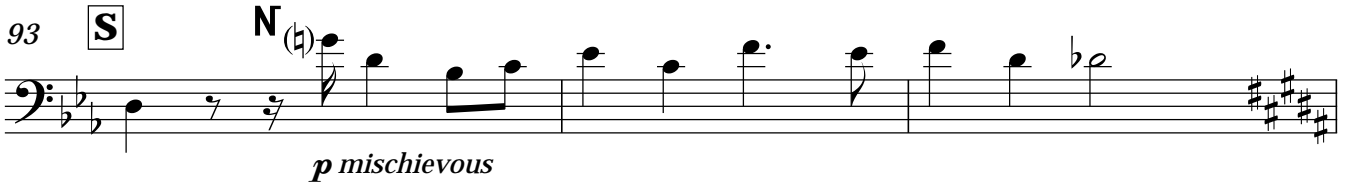
89 **R**93 **S**

96

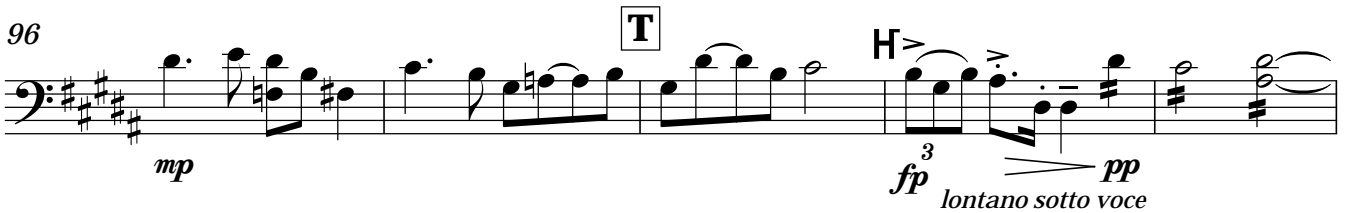

101

107

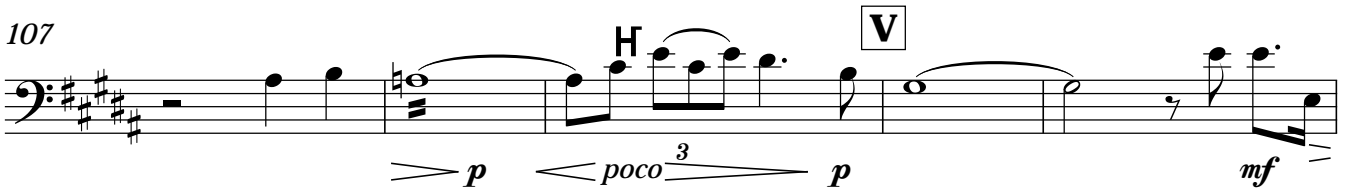

112

Moiré

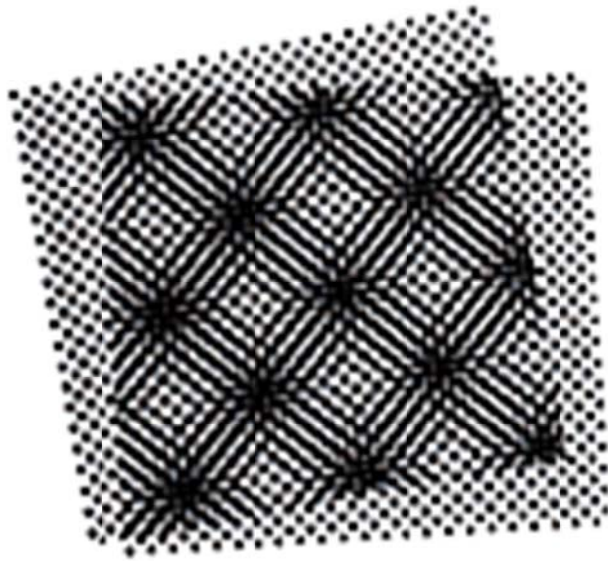

Joelle Wallach

Moiré

I

Peacefully lilting

Joelle Wallach

♩.=56

Pastorale

pp *mp* *mp* *mp*

7

p

11

15

B

mf

20

C

poco a poco accel

pp

p *mf* *lontano-n* *mp* *mp*

26

Giacoso - 116-120

Più mosso

arco

mf *f*

31

mp *mf*

35

N *dark and ominous*
f *mf*

39

D
mp

42

brightly
mf *mp* *mezza voce*

45

f *mf dolce*
E

49

mp *mf*

54

con sord.
mp *p*
F *meno mosso*

59

pizz. *arco*
pp *p* *p*

64

G
pp *pppp*

**THIS PAGE HAS BEEN DELIBERATELY LEFT BLANK TO
FACILITATE PAGE TURNS**

Cantabile ♩=69

senza sord.

1
mp cantabile 3

4
poco più f

8
 3

12
H
mp 3
mp espress.

17
I **molto ritenuto, meno mosso**
 Vln. II

23
 solo
p dolce Vla.

28
J **poco ritenuto**
 solo *freely* 3 3 3 3
mp *ff* *mp dolce* TIME

Violoncello II

6

33

K

A tempo

Vln. I

40

L

45

M

50

N

Marcia giocosa

poch. accel.

poco

mf dolce

$\text{♩} = 66-72$

poco battuto

ord.

55

59

O

63

67

P

Poco meno mosso

accel.

72

Violoncello II

76 **A tempo vivo** (♩=66-72)

arco 7

80 **Q**

84

87

91

94

97

102

molto ritenuto al fine

109

113

Violoncello

Moiré

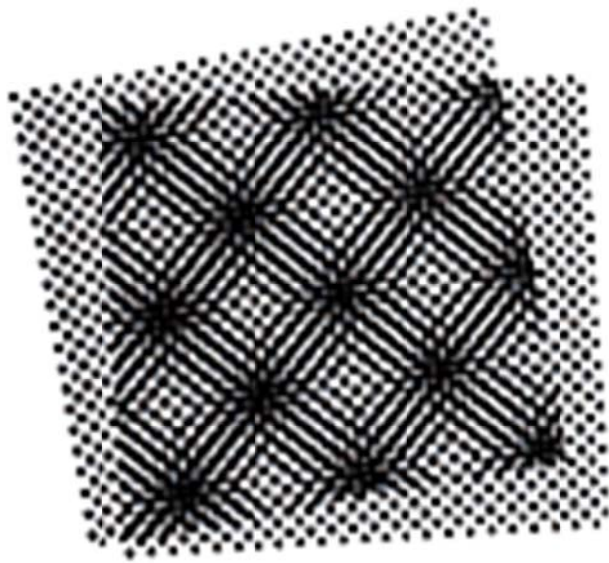

Joelle Wallach

Moiré

I

Peacefully lilting

Joelle Wallach

♩. = 56

Pastorale

pp \leftarrow mp \rightarrow mp \rightarrow mp

7

A
p

11

15

B
mf \rightarrow pp

20

C
p \leftarrow mf \rightarrow lontano- n
poco a poco accel
Vla.
pizz.
mp mp

26

Giocoso - 116-120

Più mosso

arco

mf \rightarrow f

31

mp *mf*

35

N *dark and ominous*
f *mf*

39

D
mp

42

brightly
mf *mp mezza voce*
N

45

f *mf dolce*
E

49

mp *mf*

54

con sord.
mp *p*
F *meno mosso*

59

pp *p* *p*
pizz. *arco*

64

G
pp *pppp*

**THIS PAGE HAS BEEN DELIBERATELY LEFT BLANK TO
FACILITATE PAGE TURNS**

Cantabile ♩=69

senza sord.

mp cantabile

4

poco più f

8

12

mp

H

mp espress.

17

I molto ritenuto, meno mosso

Vln. II

23

solo

p dolce

Vla.

28

poco più mosso

solo freely

J poco ritenuto

TIME

mp

ff

mp dolce

Violoncello

6

33

K

A tempo

Vln. I

40

L

45

M

50

N

Marcia giocosa

poch. accel.

poco

mf dolce

$\text{♩} = 66-72$

poco battuto

ord.

55

59

O

63

67

P

Poco meno mosso

accel.

72

Violoncello

76 **A tempo vivo** (♩=66-72)

arco 7

80 **Q**

84

87

91

94

97

102

109

113
