

Viola

to L. Michael Griffel

Concert Suite

after the church parable *Fairer Fields*

for flute, viola, and harp; op. 36a

1. Lilies

Victor Frost

♩ = 117

Hp

Fl

mf

p

mf

p

mf

p

mf

A

B

2

2. Temple Fanfare

30 $\text{♩} = 52$

f

35

2

3. Ten Variations

42 $\text{♩} = 46$
1 **sola**
mf

45

mp *mf*

47

C

mp

50 $\text{♩} = 64$
2

7 Hp

23

3

D

Hp

81 $\text{♩} = 78$ 3

Hp Fl

84 **E** 5 V

mf *p*

92

pp *f*

95 **F** 8

p *f* Fl

106 V

mf *p*

109 $\text{♩} = 64$ 4 **G** 7 2

Fl Fl

5 $\text{♩} = 54$

121 *mf*

125

129 *dim.*

133 **H** *p cresc.*

137 *f p*

6 $\text{♩} = 64$

141 *mp mf*

7 Hp

145 *mp mf*

150 **I** *mp*

154 $\text{♩} = 100$

6 8

F1

171 $\text{♩} = 60$
mp
Hp

173
V
mf

175
mp

177
V J
mf *mp*

180
pp
3

182
cresc.
3

184
mf *mp*
3

186
pp

190 $\text{♩} = 97$ K

F1

206

F1

209 $\text{♩} = 126$ *mp*

mp

213

218

L

223

228

232

M

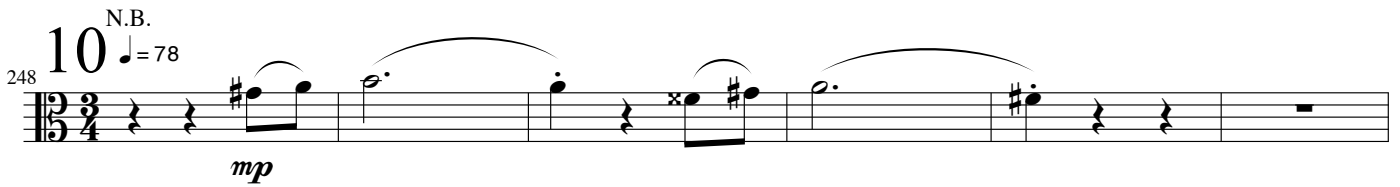
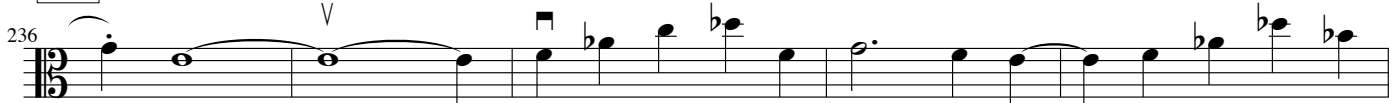

N

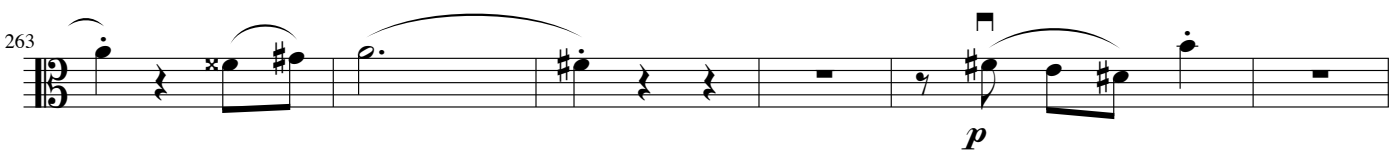

O

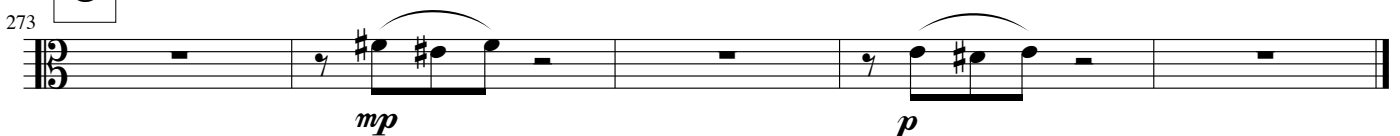

N.B. The variations are used to underscore a series of inquiries in the complete oratorio. Of a total of 12, I chose not to underscore nos. 10 and 11 from the libretto, and in that context marked this final variation no. 12. I mention this discrepancy for instrumentalists familiar with the full score, who might then be wondering what this no. 10 is. It takes on that appellation only in the chamber venue.

4. Fantasy on Dies irae

$\text{♩} = 72$

278 *mp* *mp*

283 *mp* *mf*

290 *f*

297 *f*

301 *f* *f*

306 *f* *f*

311 *f* Picc

316 *f* *f*

321 *f*

P

Q

R

S

329 Picc

330 mp

335 mp

341 pp

5. Valediction

346 Hp

Fl

354 Fl

363 mp

368 pp