

ENTERTAINMENT TONIGHT . . . ENTERTAINMENT TONIGHT . . . ENTERTAINMENT TONIGHT . . . EI
ENTERTAINMENT TONIGHT . . . ENTERTAINMENT TONIGHT . . . ENTERTAINMENT TONIGHT . . . ENTERTAINMENT TONIGHT
ENTERTAINMENT TONIGHT . . . ENTERTAINMENT TONIGHT . . . ENTERTAINMENT TONIGHT . . . ENTERTAINMENT TONIGHT
ENTERTAINMENT TONIGHT . . . ENTERTAINMENT TONIGHT . . . ENTERTAINMENT TONIGHT . . .

MUSIC FOR HARP AND 7 PLAYERS

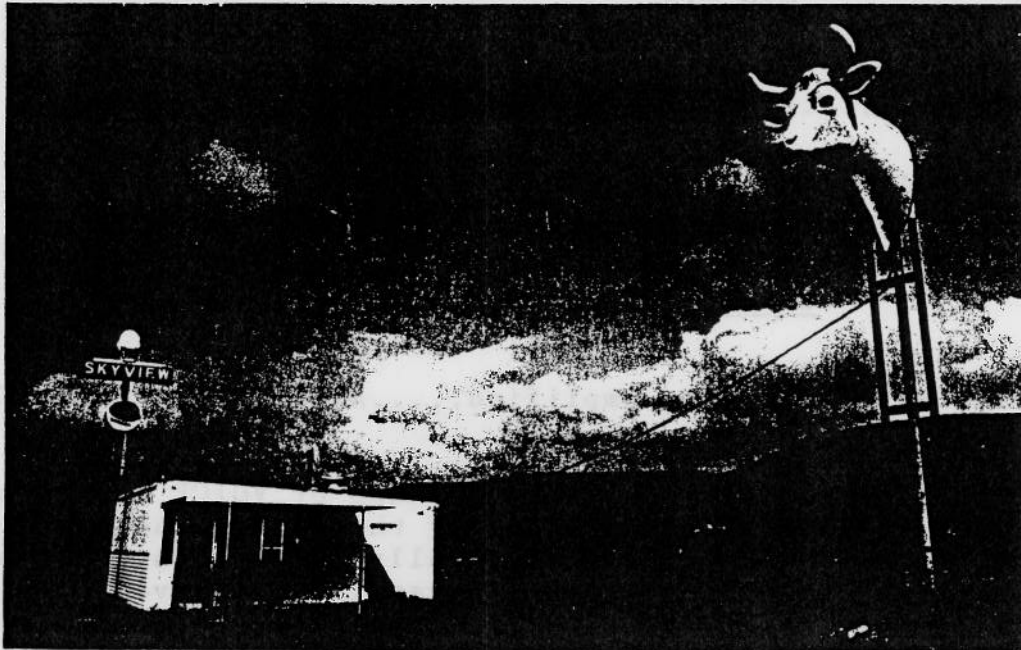

BY STEVEN HOROWITZ

© 1989

INSTRUMENTATION

HARP.....PLAYED WITH 2 ELECTRIC BOWS

TUBA

GUITAR #1.....WITH ELECTRIC BOW

GUITAR #2.....WITH ELECTRIC BOW

BASS.....WITH ELECTRIC BOW

PERCUSSION....TRAP SET
TAM TAM
32" TIMPANI

PIANO #1.....PLUS DIGITAL SYNTHESIZER

PIANO #2.....PLUS DIGITAL SYNTHESIZER

BASIC INSTRUCTIONS

1. The Harp should be amplified.....AS LOUD AS POSSIBLE.
2. For pianos, markings such as BRASS or VOICE are to be used as general guidelines for the sound, and are not necessarily to be taken literally. To produce the best results, spend some time programming and developing the synthesizer sounds using the basic indications as a guidepost.
3. Have Fun.....

APPROXIMATE RUNNING TIME = 6 MINUTES.

LEGEND

= SPASMODIC NOISE OF HIGH OR LOW INTENSITY

= HIGHEST POSSIBLE NOTE

= LOWEST POSSIBLE NOTE

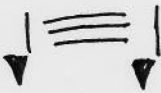

= LOWEST POSSIBLE TRILL

= ANY NOTE

= ANY NOTES

= ROLL LOW OR HIGH STRINGS WITH SOFT MALLETS

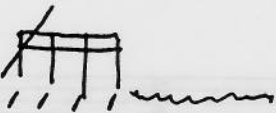

= REPEAT FIGURE FAST AS POSSIBLE

= WITH PICK WILDLY PLUCK STRINGS BETWEEN NUT AND TUNING PEGS

= FINGER ANY CLOSED POSITION CHORD AND STRIKE WITH FLAT OF HAND NEAR THE BRIDGE

= STRIKE SCREWDRIVER ON INDICATED STRING. MOVE SLIDE TO AND FRO OVER PICKUP ON SAME STRING WITH LEFT HAND

= SPAZ OUT! FAST TO AND FRO MOTION GO WILD WITH GUITAR PICKS

6.0

4.0

$\text{♩} = 60$

arp

w/E bow

uba

SPAZ

ff

uitar#1

SPAZ

ff

uitar#2

SPAZ

ff

lss

SPAZ

ff

percussion

SPAZ

ff

piano#1

ff SPAZ

PIANO

ORGAN

piano#2

ff SPAZ

PIANO

ORGAN

ff

a

t.1

t.2

ass

c.

no.1

no.2

ip.

tuba

SPAZ

ff

Suit. 1

SPAZ

ff

Suit. 2

SPAZ

ff

Bass

SPAZ

ff

Perc.

SPAZ

ff

T.T

ppp

no. 1

PIANO

SPAZ

ff

no. 2

PIANO

SPAZ

ff

8vb

Violoncello part (Cello) starting in the second measure. It features a melodic line with dynamics *mf* and *p*, and includes accents (>) and slurs.

Violin part 1 (Violin I) starting in the second measure. It features a melodic line with dynamics *mf* and *p*, and includes accents (>) and slurs.

Violin part 2 (Violin II) starting in the second measure. It features a melodic line with dynamics *mf* and *p*, and includes accents (>) and slurs.

Viola part starting in the second measure. It features a melodic line with dynamics *mf* and *p*, and includes accents (>) and slurs.

Double Bass part starting in the second measure. It includes a handwritten marking "Accell." and dynamics *mf*. The part consists of rhythmic chords marked with 'x'.

Clarinet part 1 (Clarinet I) starting in the second measure. It features a melodic line with dynamics *mf* and *p*, and includes accents (>) and slurs.

Clarinet part 2 (Clarinet II) starting in the second measure. It features a melodic line with dynamics *mf* and *p*, and includes accents (>) and slurs.

lp.

Tuba

Tuba staff in bass clef. The time signature changes from 3/4 to 5/4 and back to 3/4. The first two measures are rests. In the third measure, there is a note on the staff with a sharp sign below it, and the dynamic is *f*.

Guit. 1

Guit. 2

Bass

Bass staff in bass clef. The time signature changes from 3/4 to 5/4 and back to 3/4. The first two measures are rests. In the third measure, there is a chord with a sharp sign below it and the dynamic is *f*.

Perc.

Percussion staff. The time signature changes from 3/4 to 5/4 and back to 3/4. The first two measures are rests. In the third measure, there is a note with a sharp sign below it and the dynamic is *f*. There are also some handwritten markings like 'T.T' and 'tr'.

Pno. 1

Pno. 2

String 1 and 2 staves. Measures 23-26. Time signatures: 5/8, 3/4, 2/4. The strings play a rhythmic pattern in the 5/8 and 3/4 measures, followed by a melodic line in the 2/4 measures.

Viola staff. Measures 23-26. Time signatures: 5/8, 3/4, 2/4. The Viola plays a rhythmic pattern in the 5/8 and 3/4 measures. The word "EXPRESSIVE" is written above the staff in the 2/4 section.

Violin 1 and 2 staves. Measures 23-26. Time signatures: 5/8, 3/4, 2/4. Violin 2 has a section labeled "SPAZ" with a diamond pattern and "ff" dynamic marking in the 3/4 measure. The word "EXPRESSIVE" is also present above the Violin 2 staff.

Cello staff. Measures 23-26. Time signatures: 5/8, 3/4, 2/4. The Cello plays a rhythmic pattern in the 5/8 and 3/4 measures, with some notes marked with 'x'.

tr/2
8

fp.

tuba

Suit. 1

Suit. 2

Bass

Perc.

no. 1

no. 2

Let Ring

ff

f

W/E Bow

mf

W/E Bow

mf

Any Notes

f

T.Set W/Sticks

f

F.T.

PIANO

f

W/Elbow on Low Keys

* Let Ring

ped

PIANO

f

W/Elbow on Low Keys

* Let Ring

ped

tp.

tuba

trpt. 1

trpt. 2

trbn.

perc.

str. no. 1

str. no. 2

DEEP FULL STRINGS

PIANO

DEEP FULL STRINGS

PIANO

f

mf

mf

Roll Low
Strings W/ Soft
Timp. Mallets

ppp ————— *ff*

W/Pick Spas-Pluck Strings
Btwn. Nut + Tuning Pegs.

BRASS

PIANO

41 ♩ = 72

4.0

fp.

Tuba

The Tuba part is written on a single bass clef staff in 4/4 time. It begins with a half note followed by a quarter note. Dynamics include *p* (piano) and *sub p* (sub-piano). A handwritten note below the staff reads "sub p <".

Guit. 1

Guit. 2

Bass

Perc.

The Percussion part is written on a single staff in 4/4 time. It starts with a quarter note followed by a quarter rest. Dynamics include *f* (forte).

Pno. 1

Pno. 2

7.0

7.0

Lowest Poss. Trill

W/Ebow

Hit W/Flat of hand near bridge

Any Chord

Strike low E near Bridge W/Screwdriver
Move slide To + Fro Over Pickup E String

L.T.

PIANO

PIANO

Ped L

Ped L

45 ♩ = 62

Hp.

1/2 Pedal Buzz
Let Ring Untill
Sound Is Almost Gone

p *f* *p* *f*

Tuba

Suit. 1

Suit. 2

Bass

Perc.

no. 1

no. 2

Long

p $\frac{2}{4}$ $\frac{4}{4}$ *mf* $\frac{4}{4}$ $\frac{4}{4}$ $\frac{4}{4}$ $\frac{4}{4}$
 1/2 Pedal Buzz
ff

a $\frac{2}{4}$ $\frac{4}{4}$ $\frac{4}{4}$ $\frac{4}{4}$ $\frac{4}{4}$ $\frac{4}{4}$
mf *f*

t.1 $\frac{2}{4}$ $\frac{4}{4}$ $\frac{4}{4}$ $\frac{4}{4}$ $\frac{4}{4}$ $\frac{4}{4}$
mf *f*

t.2 $\frac{2}{4}$ $\frac{4}{4}$ $\frac{4}{4}$ $\frac{4}{4}$ $\frac{4}{4}$ $\frac{4}{4}$
mf *f*

ass $\frac{2}{4}$ $\frac{4}{4}$ $\frac{4}{4}$ $\frac{4}{4}$ $\frac{4}{4}$ $\frac{4}{4}$
mf *f*

c. $\frac{2}{4}$ $\frac{4}{4}$ $\frac{4}{4}$ $\frac{4}{4}$ $\frac{4}{4}$ $\frac{4}{4}$
f

o.1 $\frac{2}{4}$ $\frac{4}{4}$ $\frac{4}{4}$ $\frac{4}{4}$ $\frac{4}{4}$ $\frac{4}{4}$
mf *f*
 BRASS

o.2 $\frac{2}{4}$ $\frac{4}{4}$ $\frac{4}{4}$ $\frac{4}{4}$ $\frac{4}{4}$ $\frac{4}{4}$
mf *f*
 BRASS

p.

Spaz Out W/Guitar Picks
Fast To + Fro Motion

Let Ring

tuba

Suit. 1

Suit. 2

Bass

Perc.

F.T.

Pno. 1

PIANO

Pno. 2

PIANO

Viola staff. Shows a whole rest in the first measure and a G chord in the second measure.

Violin 1 staff. Shows a whole rest in the first measure and a G chord in the second measure.

Violin 2 staff. Shows a whole rest in the first measure and a G chord in the second measure.

Cello staff. Shows a whole rest in the first measure and a G chord in the second measure.

Double Bass staff. Shows a whole rest in the first measure and a G chord in the second measure.

Pour 6

Violin 1 staff. Measure 3: *f* dynamic, notes G4, A4, B4, C5 with accents. Measure 4: notes B4, A4, G4, F4 with accents. A fermata is placed over the final G4.

Violin 2 staff. Measure 3: *mf* dynamic, notes G4, A4, B4, C5 with accents. Measure 4: notes B4, A4, G4, F4 with accents. A fermata is placed over the final G4. A fingering '5' is written above the final G4.

Double Bass staff. Measure 3: notes G2, B1, D2, F2. Measure 4: notes G2, B1, D2, F2.

p.

tuba

One staff for the tuba in bass clef. It shows rests in the first and third measures, and a 4/32 time signature in the second measure.

truit. 1

One staff for Trumpet 1 in treble clef. It shows rests in the first and third measures, and a 4/32 time signature in the second measure.

truit. 2

One staff for Trumpet 2 in treble clef. It shows rests in the first and third measures, and a 4/32 time signature in the second measure.

trass

One staff for Trumpet 3 in bass clef. It shows rests in the first and third measures, and a 4/32 time signature in the second measure.

perc.

One staff for percussion in square clef. It shows rests in the first and third measures, and a 4/32 time signature in the second measure.

Pour 6

no. 1

no. 2

Violin and Viola parts. The Violin part (no. 1) has two staves. The first staff is in treble clef and the second is in bass clef. The Viola part (no. 2) has two staves. The first staff is in treble clef and the second is in bass clef. The music includes various dynamics such as *ff*, *pp*, and *p*, and includes a quintuplet in the first measure of the Viola part. The time signature changes from 4/32 to 5/32 in the second measure.

15.0

65

5.0

♩ = 115-120

Ip.

Tuba

Suit. 1

Suit. 2

Bass

Perc.

Pno. 1

Pno. 2

ip.

Tuba

Suit. 1

Suit. 2

Bass

W/Screwdrivers

Perc.

Pno. 1

Roll Low Strings
W/Timp. Mallets

Let Ring

Pno. 2

Roll High Strings
W/ Timp. Mallets

Let Ring

68

truba

Empty musical staff for tuba, consisting of a single five-line staff.

Guit. 1

Empty musical staff for guitar 1, consisting of a single five-line staff.

Guit. 2

Empty musical staff for guitar 2, consisting of a single five-line staff.

Class

Empty musical staff for class, consisting of a single five-line staff.

Drum

Empty musical staff for drums, consisting of a single five-line staff.

Viol. 1

Empty musical staff for violin 1, consisting of a single five-line staff.

Viol. 2

Empty musical staff for violin 2, consisting of a single five-line staff.

fp.

tuba

trumpet 1

trumpet 2

baritone

percussion

violin 1

violin 2

Truba

Suit. 1

Suit. 2

Bass

Drum

Flute 1

Flute 2

p.

RIT.....

tuba

trump. 1

trump. 2

trump. 3

perc.

trump. 1

RIT.....

trump. 2

RIT.....

7.0

♩ = 140-145

4.0

Violin 1 and Violin 2 staves. Violin 1 has a *pp* dynamic. The section is marked *p* and includes the instruction "W/Ebow".

Cello and Double Bass staves. The Double Bass part has a *f* dynamic.

Violin 1 and Violin 2 staves. Both are marked *pp* and "W/Ebow". The Double Bass part has a *f* dynamic and is marked "W/Ebow- A String".

85

7.0

7.0

$\text{♩} = 100-110$

Hp.

W/Ebow

p

Tuba

Lowests Poss. Note

p

Guit.1

W/Ebow

p

Spaz Bursts

f

Guit.2

W/Ebow

p

Any Notes

f

Bass

mp

Any Notes

f

Perc.

Timp.

Let Ring

Any Drums

mp Pedal Gliss

f

Pno.1

mp

Roll Upper Strings
W/Timp Mallets

Let Ring

Any Notes

mp

f

Pno.2

Roll Low Strings
W/Timp Mallets

Let Ring

Any Notes

mp

f

92

3.0

♩ = 115-120

P.

tuba

L.P. Note

pp

Tuba part score for measures 92-95. It features a single note in measure 92 marked 'L.P. Note' and *pp*, followed by rests in measures 93, 94, and 95.

trumpet.1

Trumpet 1 part score for measures 92-95. It consists of rests in all four measures.

trumpet.2

Trumpet 2 part score for measures 92-95. It consists of rests in all four measures.

trumpet.3

Trumpet 3 part score for measures 92-95. It consists of rests in all four measures.

perc.

T.T.

pp

p

Percussion part score for measures 92-95. It features a tom-tom (T.T.) pattern starting in measure 93, with dynamics *pp* and *p*.

trumpet no. 1

Trumpet no. 1 part score for measures 92-95. It features a melodic line in the right hand and a bass line in the left hand. Dynamics include *f*. The key signature has one sharp (F#).

trumpet no. 2

Trumpet no. 2 part score for measures 92-95. It features a melodic line in the right hand and a bass line in the left hand. Dynamics include *f*. The key signature has two flats (Bb, Eb).

96

5 5

f *mp* *ff* *pp* *ff*

Long

6/8 2/4 4/4

3 3

96

96

ba

tr.1

W/Ebow: B String

tr.2

W/Ebow: G String

ess

W/Ebow: A String

c.

no.1

no.2

100 8.0 $\text{♩} = 62$

ip.

ppp

W/Nail
To + Fro Motion

p

tuba

Guit. 1

pp *mf*

Guit. 2

pp *mf*

Bass

pp *mf*

Perc.

Pno. 1

Roll Low Strings
W/ Timp. Mallets

pp *mf* *mp* *p*

Pno. 2

Roll Low Strings
W/ Timp. Mallets

pp *mf* *mp* *p*

ba

tr.t.1

t.2

ass

Bass vocal line (bass clef) with notes and accidentals (b) across five measures, featuring a long slur.

a c.

Cello part (bass clef) with notes and accidentals (b) across five measures, featuring a long slur.

no.1

no.2

p.

tuba

L.P. Note

The tuba part has rests in the first three measures and a single note in the fourth measure, marked with a *p* dynamic and labeled "L.P. Note".

uit.1

uit.2

l.ass

F.A.P.

The bassoon part features a series of notes with slurs across the four measures, starting with a flat sign and marked "F.A.P.".

erc.

The clarinet part features a series of notes with slurs across the four measures, starting with a flat sign.

no.1

no.2

5.0

♩ = 124-130

ppp
RIT.....

Truba

Guit. 1

Guit. 2

Bass

Drum

Pno. 1

Pno. 2

Accell.....

Hp.

Let Ring

Tuba

Guit.1

C Δ w/Slide

Guit.2

C Δ Country

Bass

Perc.

Country 2 Beat

Pno.1

PIANO

Corny

Pno.2

Evenly

pp *mp*

L.P. Trill

pp

The tuba part is in 3/4 time. It has a few notes in the first measure, then rests. At the 4.0 mark, it plays a trill marked *pp*.

W/Ebow

pp

The harp 1 part is in 3/4 time. It has rests in the first two measures. At the 4.0 mark, it plays a note marked *pp* with the instruction 'W/Ebow'.

W/Ebow

pp

The harp 2 part is in 3/4 time. It has rests in the first two measures. At the 4.0 mark, it plays a note marked *pp* with the instruction 'W/Ebow'.

W/Ebow

pp

The bass part is in 3/4 time. It has a few notes in the first measure, then rests. At the 4.0 mark, it plays a note marked *pp* with the instruction 'W/Ebow'.

Timp. Any Note

pp GLISS

The timpani part is in 3/4 time. It has rests in the first two measures. At the 4.0 mark, it plays a glissando marked *pp* with the instruction 'Timp. Any Note'.

pp

The violin 1 part is in 3/4 time. It has some notes in the first measure, then rests. At the 4.0 mark, it plays a note marked *pp*.

PIANO

pp

121

7.0

6.0

7.0

fff

W/Ebow

SPAZ OUT!

Long

o.

iba

SPAZ

ff

it.1

SPAZ

ff

it.2

SPAZ

ff

iss

SPAZ

ff

rc.

SPAZ

ff

io.1

SPAZ

ff

io.2

SPAZ

ff

Fine
CALARTS:
S.F. 1981