just here and now

for flute in C, violin, and cello

Allegro ♩ = ca. 100

Helena Michelson (2003)

Flute in C

Violin

Cello

mf *marcato*

ff

mp

mf

pizz.

f

ff

mf

Fl.

Vln

Cello

f

p

sul pont.

p

arco

f

pizz.

mf

p

arco

mp *marcato*

Fl.

Vln

Cello

p

al niente

mp

sul pont.

al niente

mp

mf

p

pizz.

mp

Copyright © 2003 by Helena Michelson

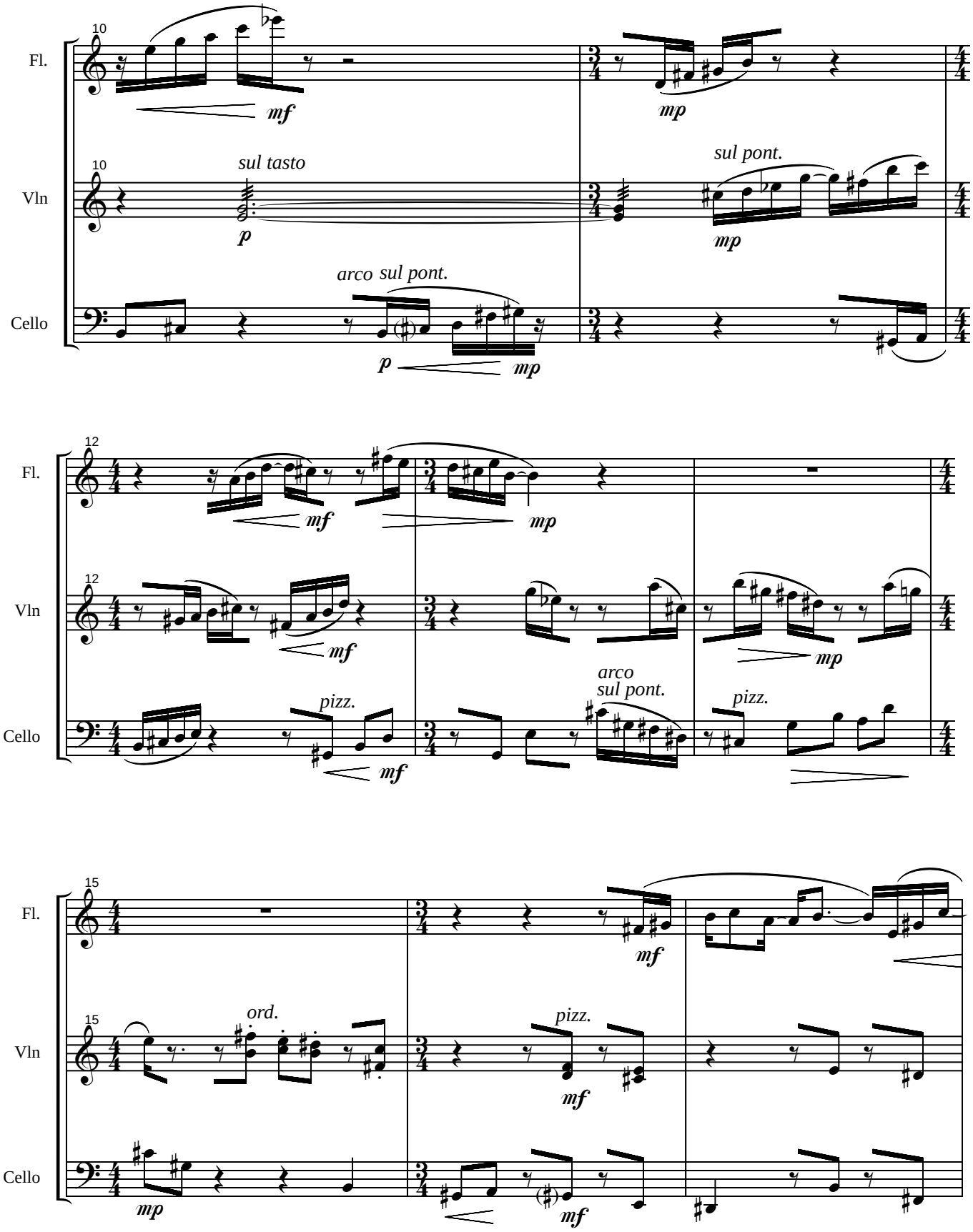
10
Fl.
mf
mp
10
Vln
sul tasto
p
sul pont.
mp
Cello
arco sul pont.
p
mp
12
Fl.
mf
mp
12
Vln
mf
mp
Cello
pizz.
mf
arco
sul pont.
pizz.
15
Fl.
mf
15
Vln
ord.
pizz.
mf
Cello
mp
mf

18

Fl.

f *mf* *mp*

Vln

arco *f* *mp*

Cello

gliss. *arco* *p*

22

Fl.

mf *mp*

Vln

ppp

Cello

pizz. *mp*

arco *sul pont.*
(open strings)
p

slightly slower

♩ = ca. 90

25

Fl.

mp *dolce* *p*

Vln

sul tasto

pp *come un mormorio*

... gradually to sul tasto

Cello

ord.

mp *dolce* *p*

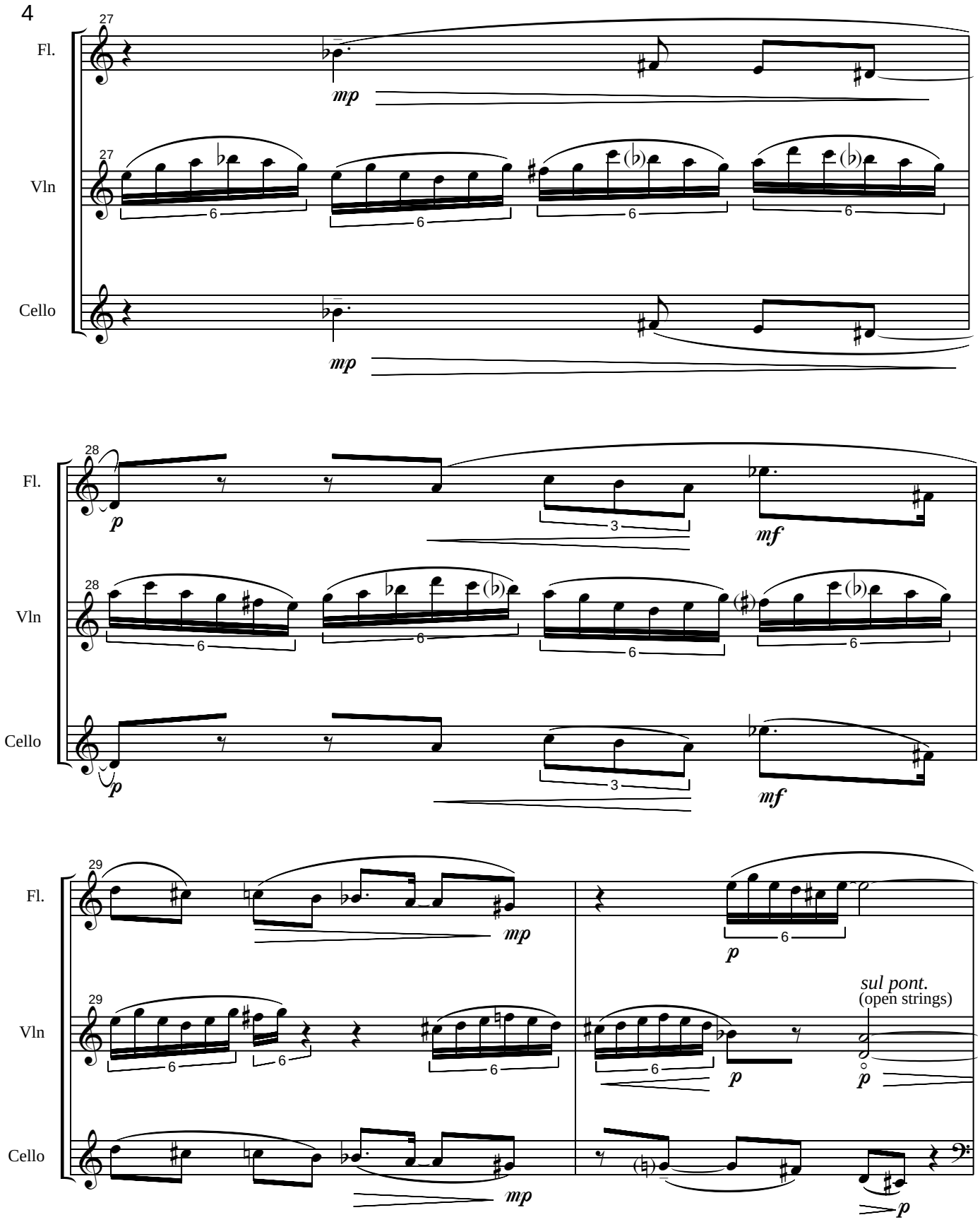
27
Fl.
mp
Vln
Cello
28
p
mf
29
sul pont.
(open strings)

più animato

♩ = ca. 100

31

Fl.

Vln

... gradually to sul tasto

ord.

flautando

pp

f

sempre mp

Cello

pizz.

arco

pizz.

p

f

sempre mp

35

Fl.

mp

mf

mp

Vln

ord.

mp

mf

mp

Cello

39

Fl.

mf

mp

mf

Vln

mf

mp

mp

mf

mp

mf

Cello

gliss.

arco

mf

42

Fl.

Vln

Cello

p *mp* *mf*

sul tasto

mp

p

f

subito

mp

mf *mp*

46

Fl.

Vln

Cello

mp *mf* *p*

ord.

mp *mf* *p*

pizz.

Senza misura ♩ = ca. 50

50

Vln

mp

quasi improvisando

mf *mp* *mf*

53

Vln

mp *mf*

accel.

sul pont.

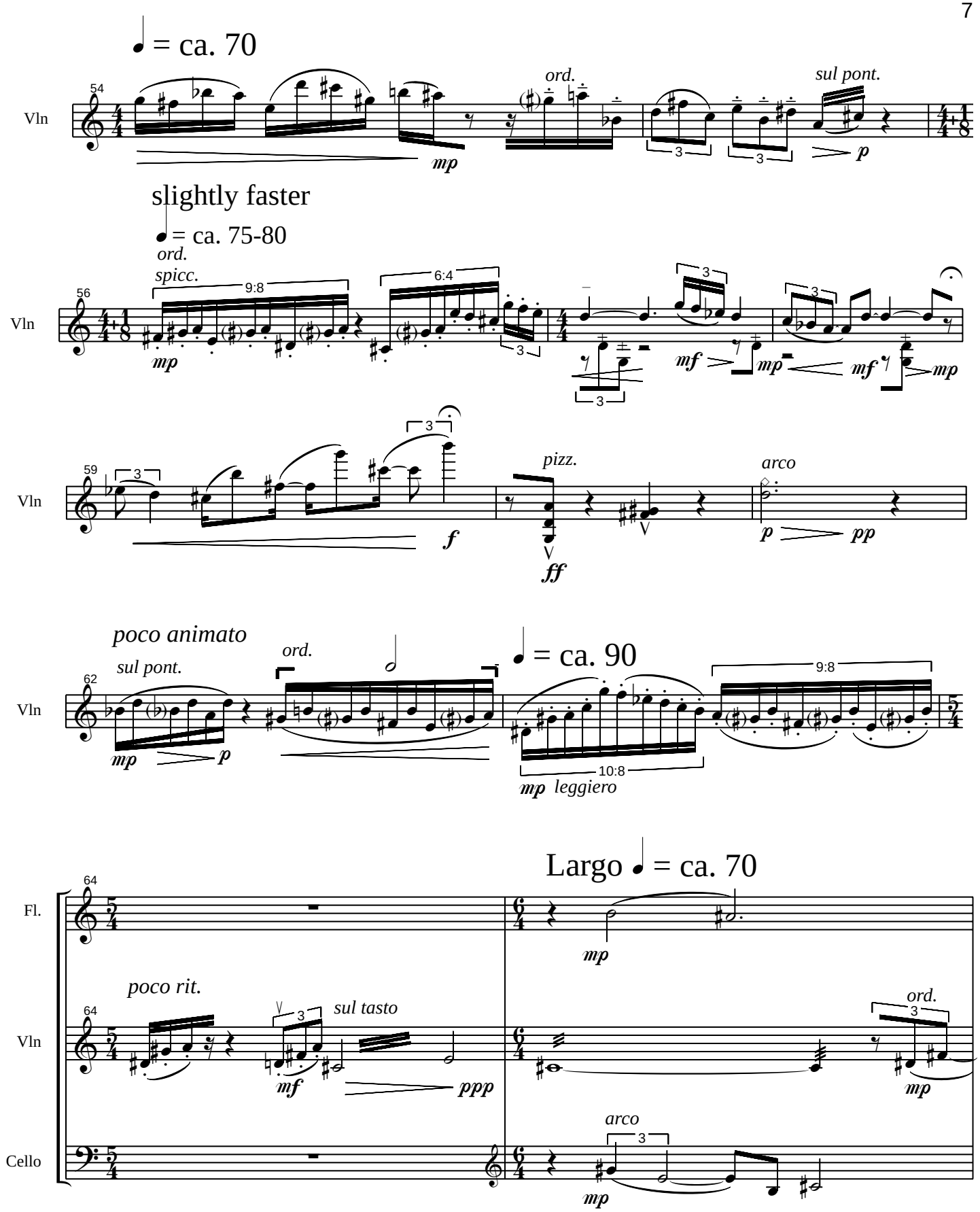
♩ = ca. 70
Vln
54
ord.
sul pont.
mp
p
slightly faster
♩ = ca. 75-80
ord.
spicc.
56
9:8
6:4
mp
mf
mp
mf
mp
59
pizz.
arco
f
ff
p
pp
poco animato
sul pont.
ord.
62
♩ = ca. 90
9:8
10:8
mp
p
mp leggiero
Largo ♩ = ca. 70
Fl.
64
mp
poco rit.
sul tasto
ord.
mf
ppp
mp
Cello
arco
mp

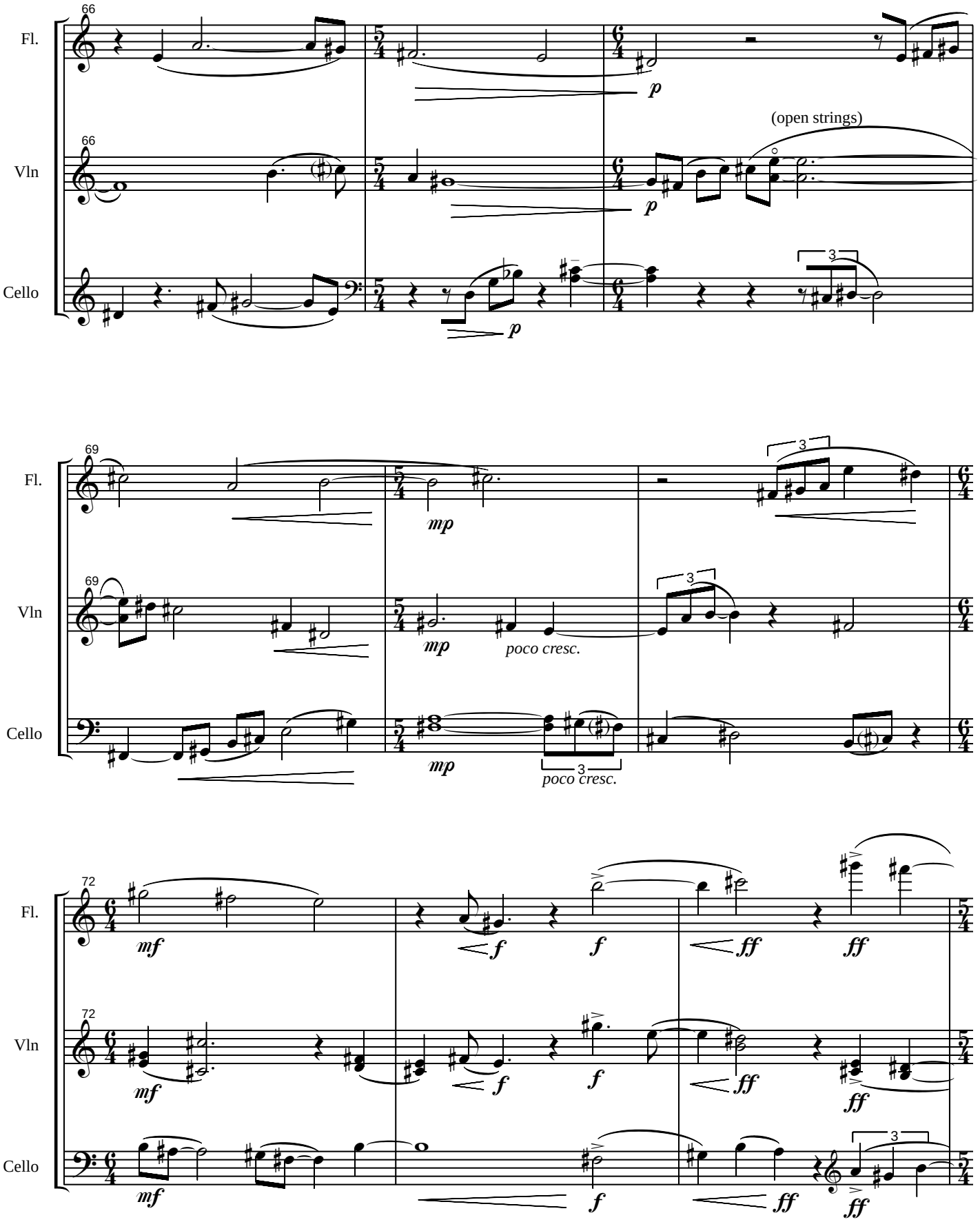
66
Fl.
Vln
Cello
p
(open strings)
3
69
mp
poco cresc.
72
mf
f
ff

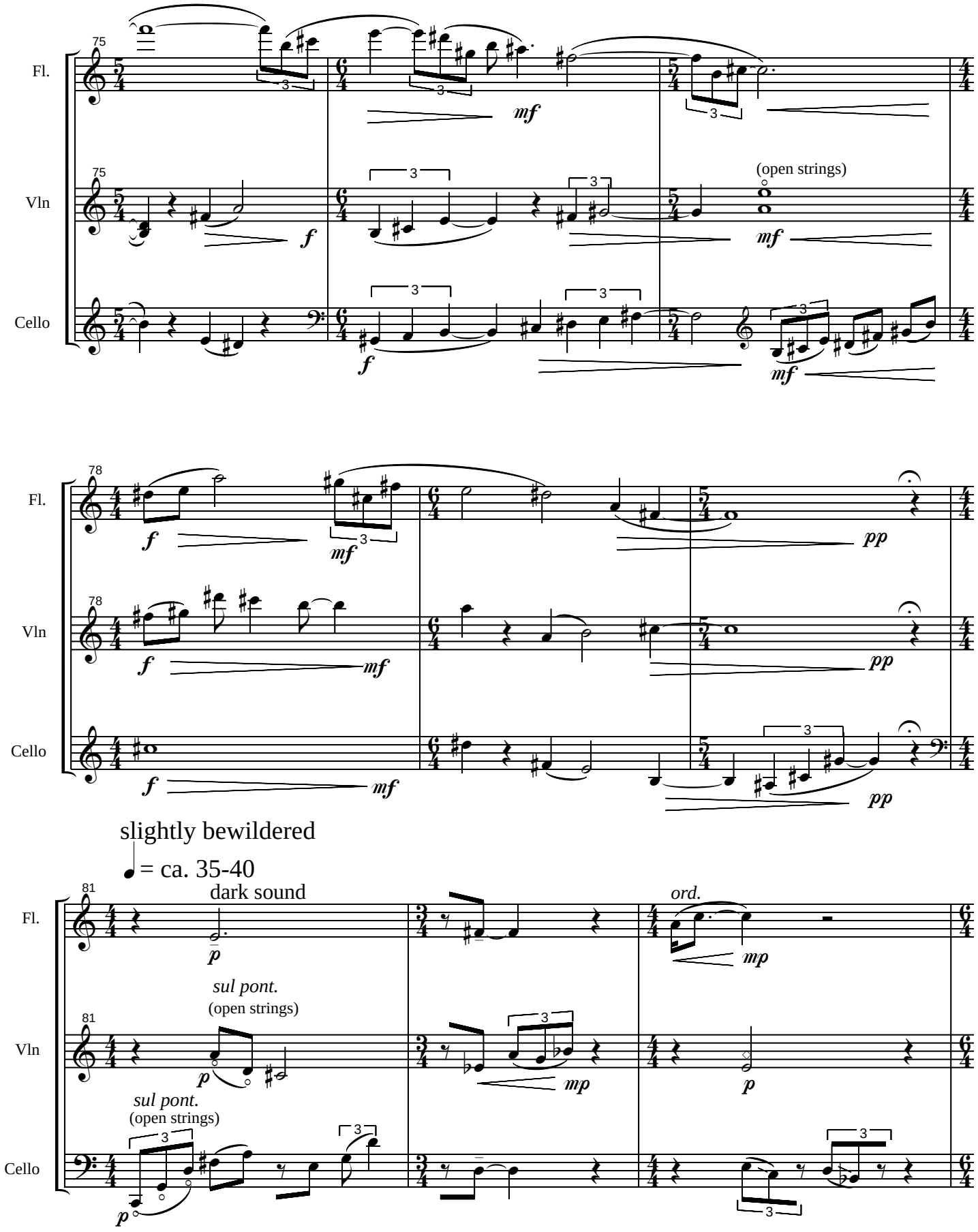
75
Fl.
Vln
Cello
(open strings)
78
slightly bewildered
♩ = ca. 35-40
81
dark sound
ord.
sul pont.
(open strings)

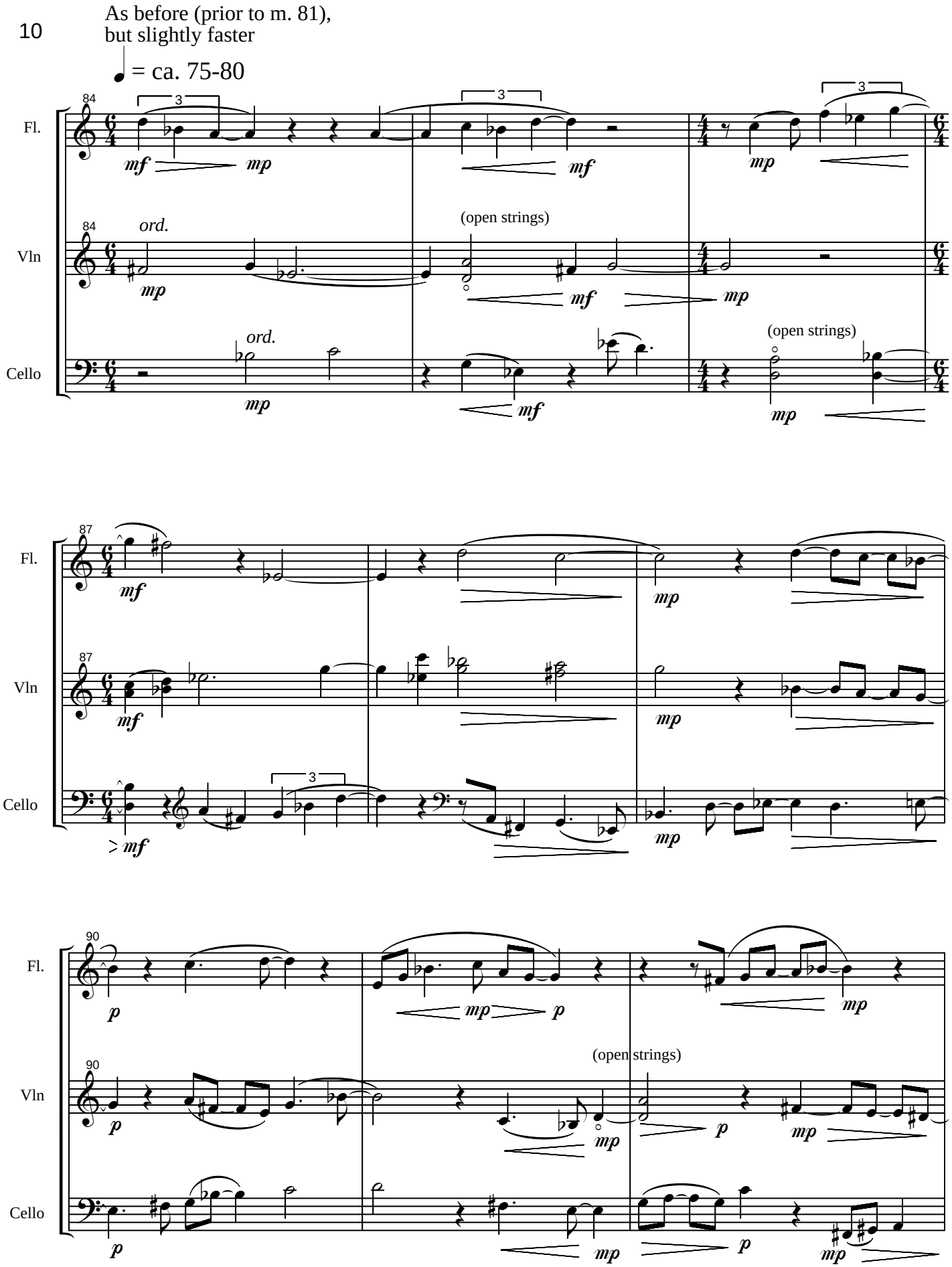
As before (prior to m. 81),
but slightly faster
= ca. 75-80
84
Fl.
Vln
Cello
ord.
(open strings)
87
90
mf
mp
p

93

Fl.

Vln

Cello

(open strings)

(open strings)

(open strings)

96

Fl.

Vln

Cello

meno mosso ♩ = ca. 50

trasparente

99

Fl.

al niente

nonvibrato

Vln

sul pont.

ord.

gliss.

sempre p

ppp

sul pont.

ord.

gliss.

Cello

ppp

sul pont.

gliss.

sempre p

3

sul pont.

gliss.

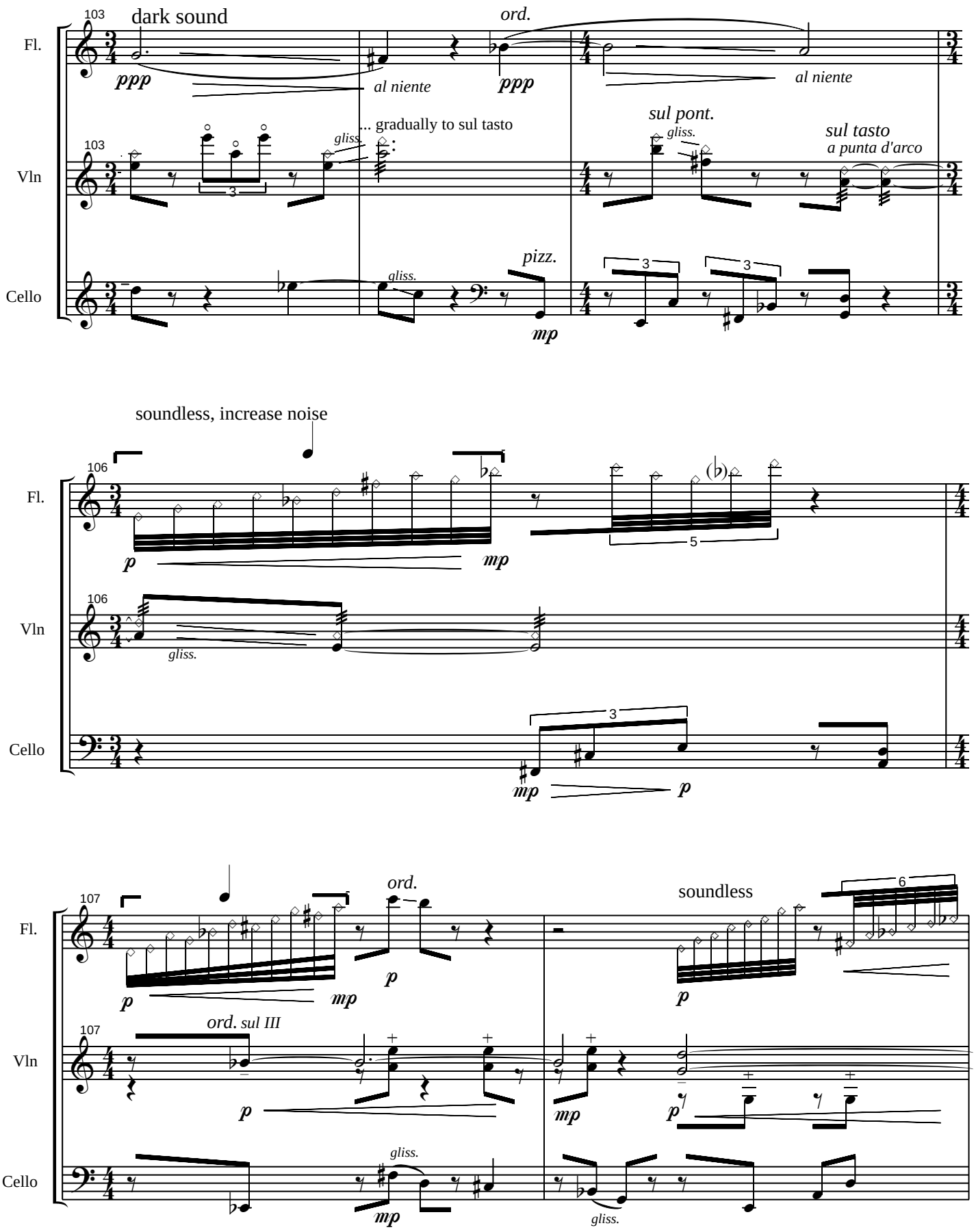
103
dark sound
ord.
Fl.
ppp
al niente
ppp
al niente
... gradually to sul tasto
sul pont.
sul tasto
a punta d'arco
gliss.
Vln
pizz.
Cello
mp
soundless, increase noise
106
p
mp
Fl.
Vln
Cello
107
ord.
soundless
ord. sul III
p
mp

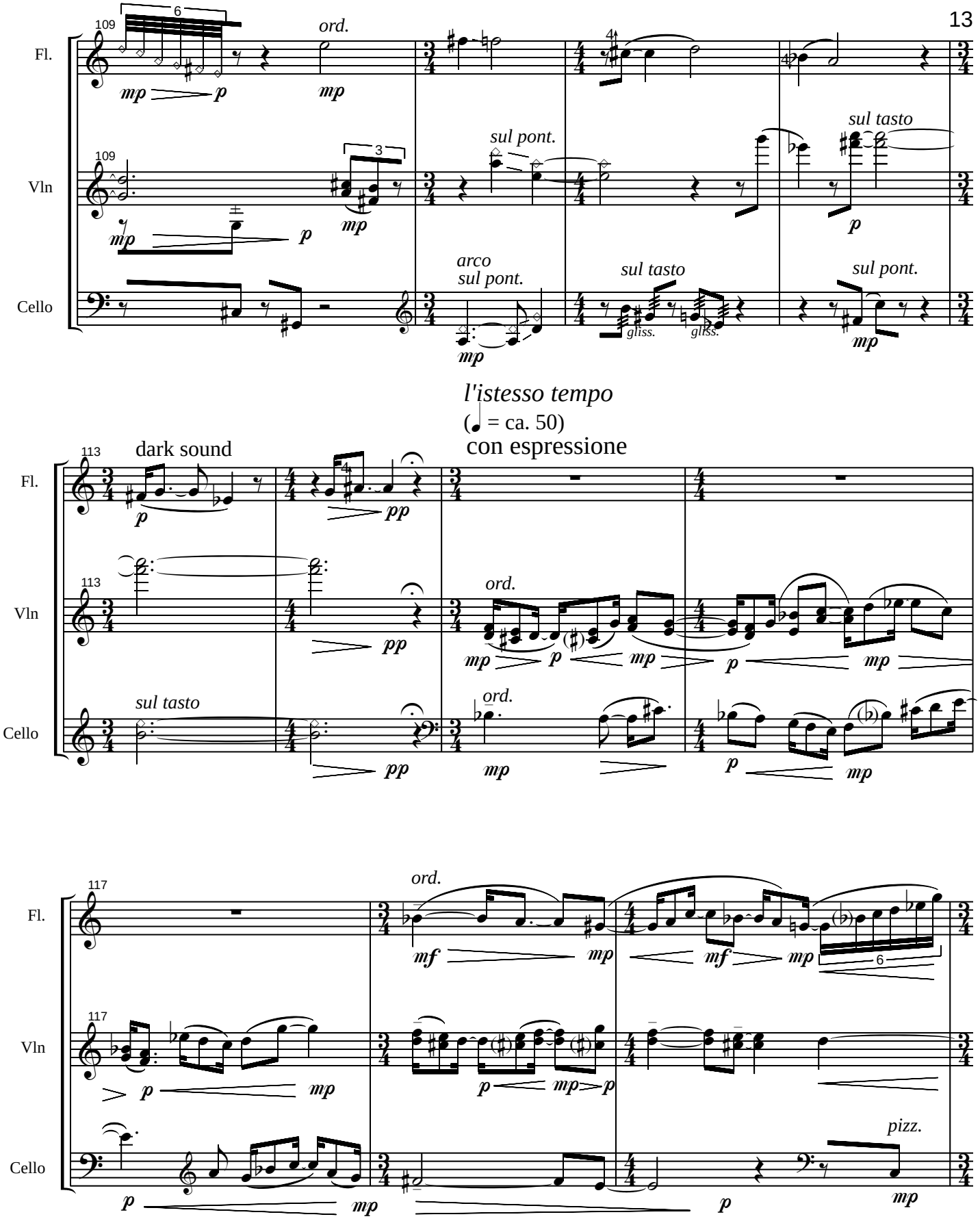
109
Fl.
Vln
Cello
ord.
sul pont.
sul tasto
arco
sul pont.
sul tasto
gliss.
gliss.
sul pont.
l'istesso tempo
(♩ = ca. 50)
con espressione
113
dark sound
ord.
sul tasto
ord.
117
ord.
pizz.

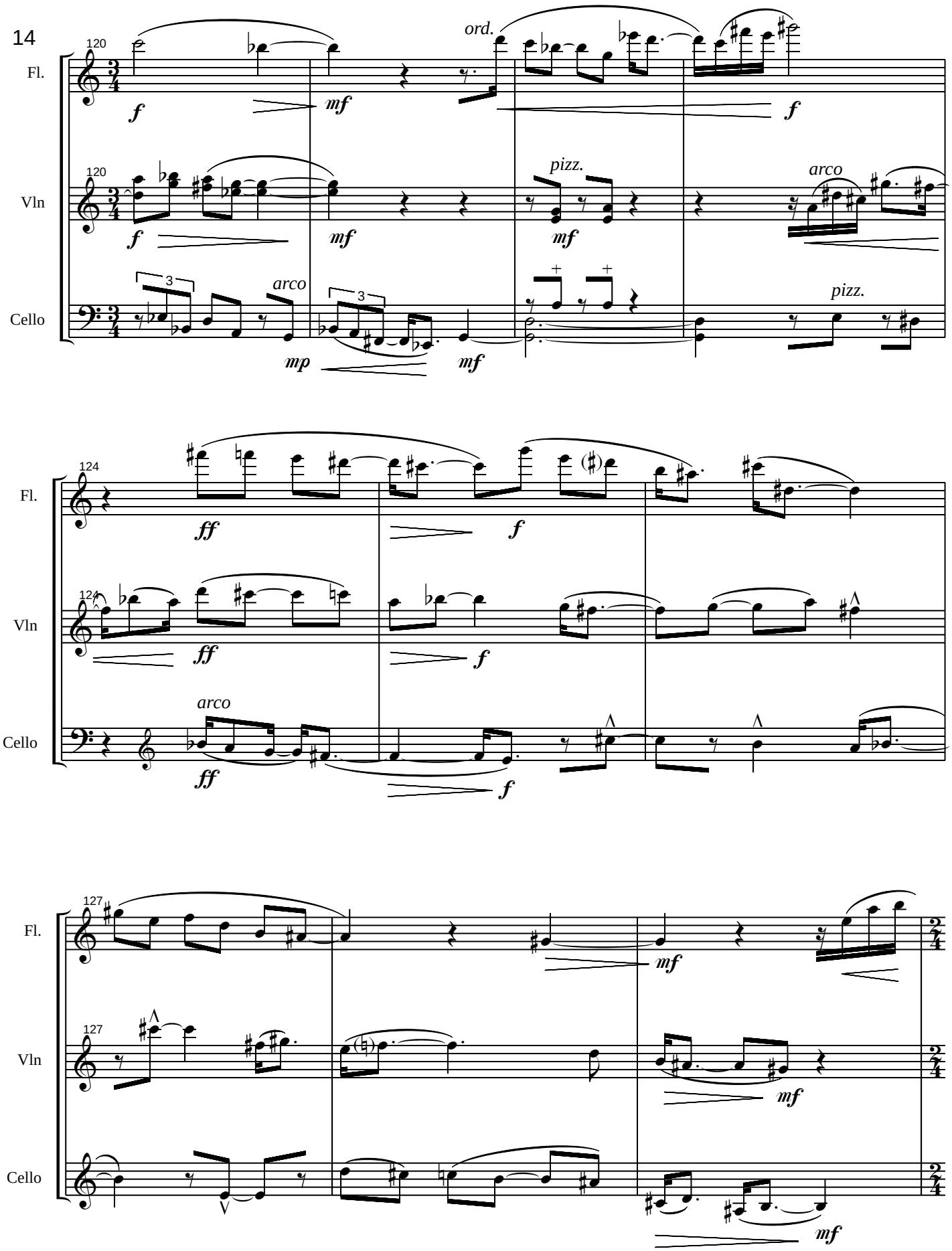
120
Fl.
Vln
Cello
ord.
pizz.
arco
f
mf
mp
124
ff
127

130

Fl.

f

mf

130

Vln

f *mf*

sul pont.

(open strings)

mp

mf

(open strings)

... gradually to sul tasto

Cello

al niente

pizz.

mf

con tristezza
dark sound

133

Fl.

f

mf

mp

133 *ord.*

Vln

mf

mp

Cello

mp

137

Fl.

ppp

137

Vln

... gradually to sul tasto

ppp

Cello

Allegretto scherzando

♩. = ca. 70

140

Fl.

Vln

Cello

ord.

pizz.

arco

mp

mf

143

sul pont.

146

f

... to sul pont.

148

Fl.

Vln

Cello

ord.

f *mf* *p* *p* *mp* *p*

poco agitato

150

Fl.

dark sound

mp

ord.

(mm. 150-153 as close to the bridge as possible)

sul pont.

Vln

mp

(mm. 150-153 as close to the bridge as possible)

arco sul pont.

Cello

mp

152

Fl.

mf

Vln

Cello

pizz.

mf

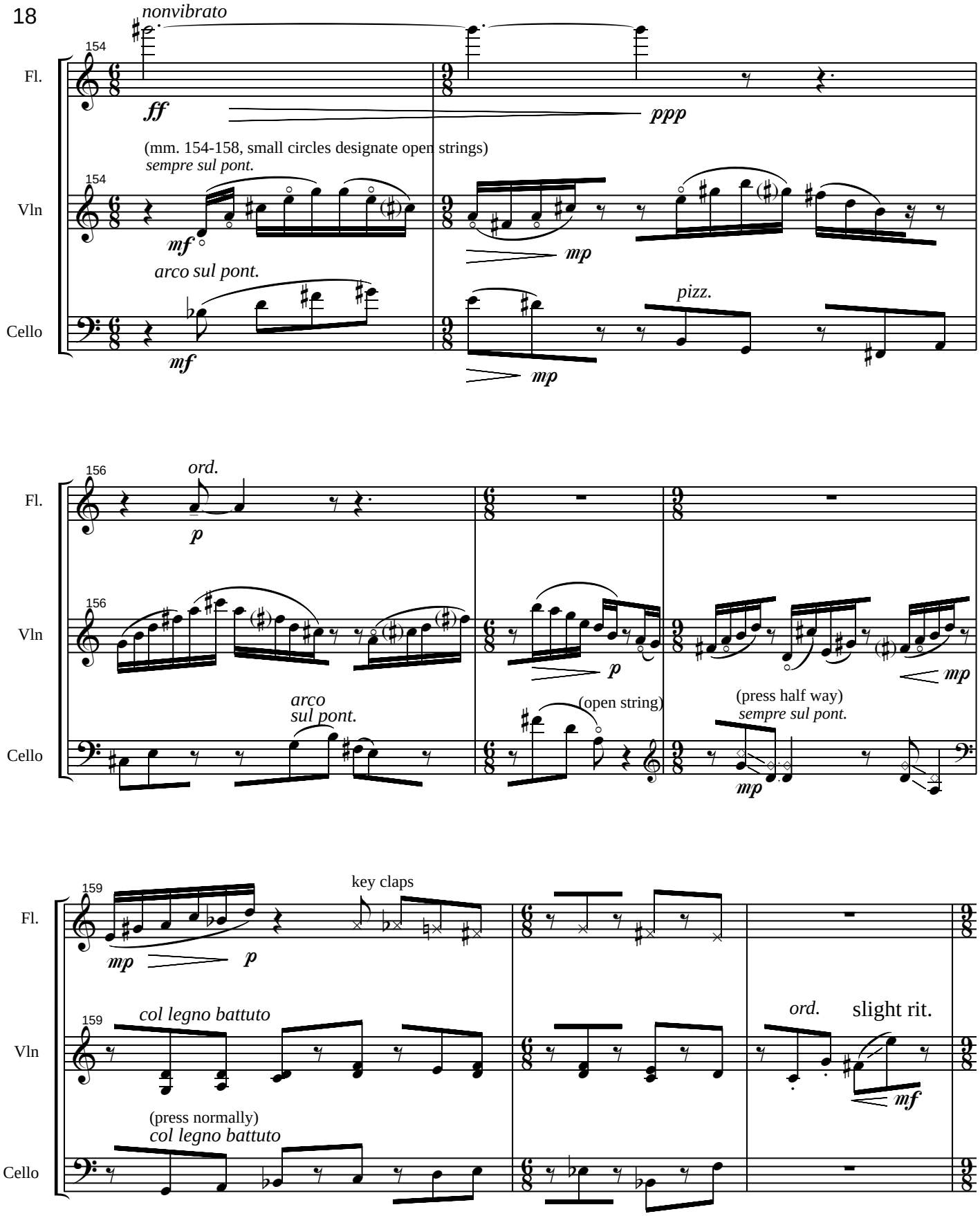
154
Fl.
nonvibrato
ff
ppp
(mm. 154-158, small circles designate open strings)
Vln
sempre sul pont.
mf
mp
arco sul pont.
Cello
mf
pizz.
mp
156
Fl.
ord.
p
Vln
p
mp
arco
sul pont.
Cello
(open string)
(press half way)
sempre sul pont.
mp
159
Fl.
key claps
mp
p
Vln
col legno battuto
ord.
slight rit.
mf
Cello
(press normally)
col legno battuto

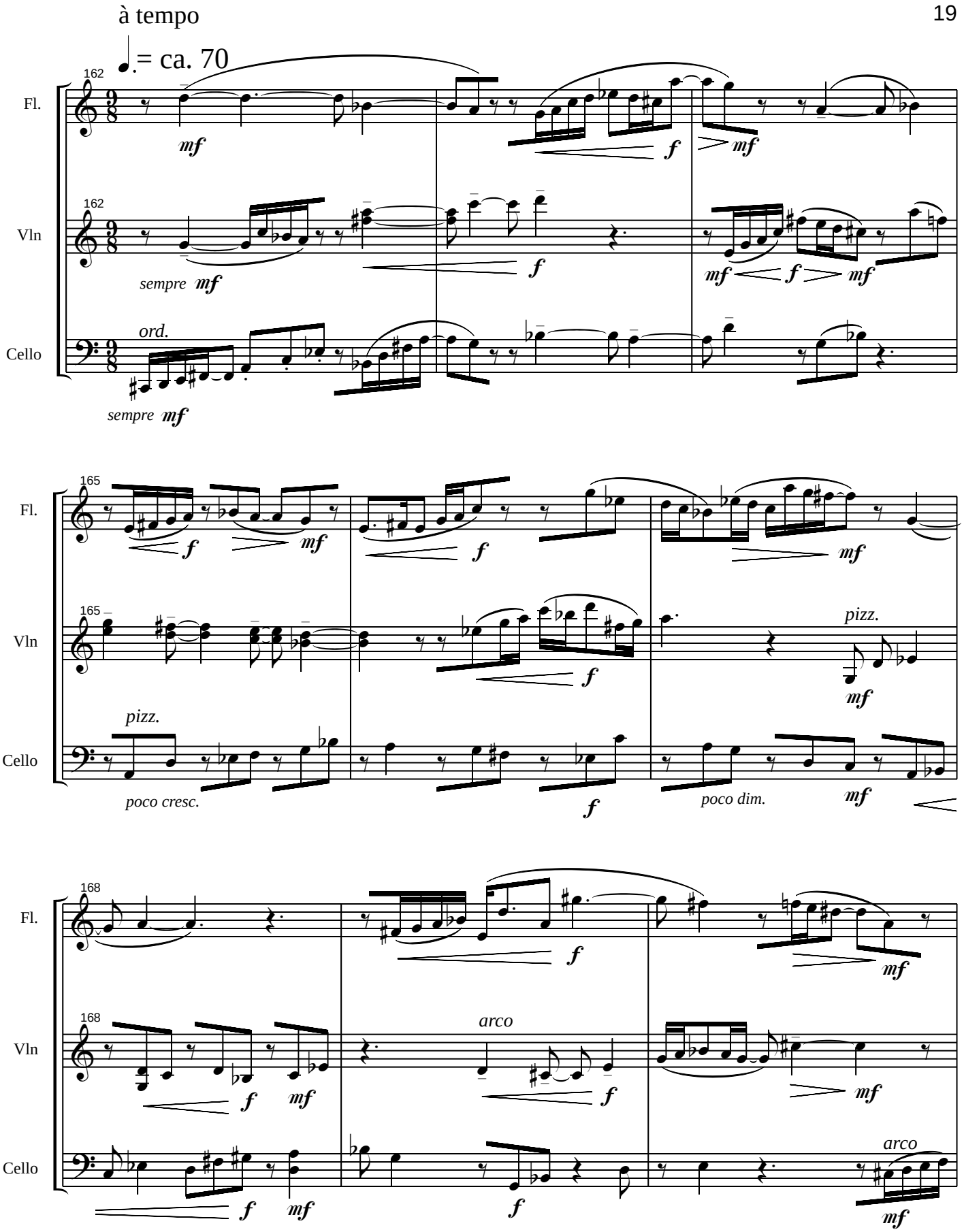
à tempo
♩.= ca. 70
162
Fl.
mf
f
mf
162
Vln
sempre mf
f
mf f mf
ord.
Cello
sempre mf
165
Fl.
f
mf
f
mf
165
Vln
f
pizz.
mf
pizz.
Cello
poco cresc.
f
poco dim.
mf
168
Fl.
f
mf
168
Vln
f
mf
arco
f
mf
Cello
f
mf
f
arco
mf

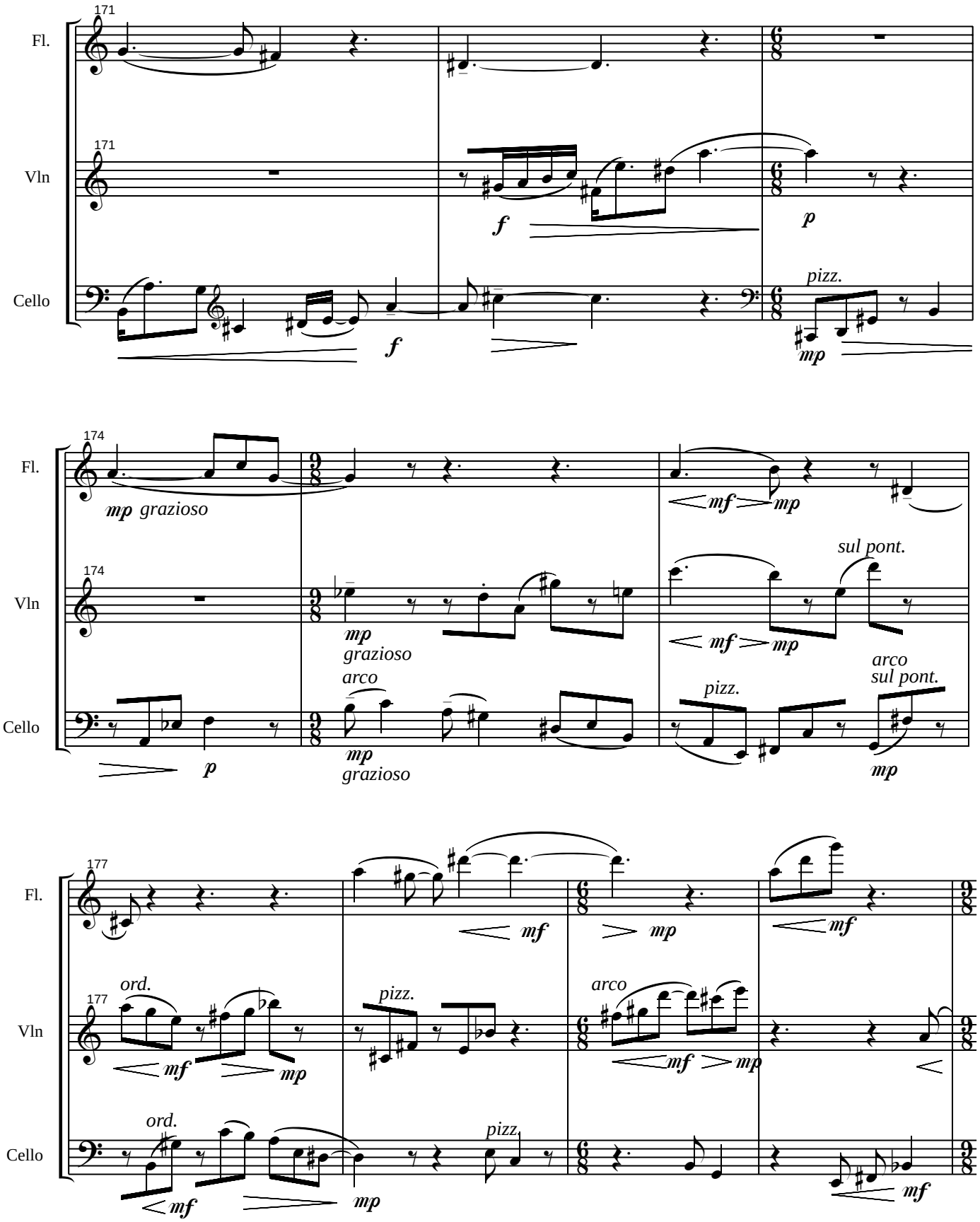
171
Fl.
Vln
Cello
f
p
pizz.
mp
174
mp grazioso
mf
sul pont.
arco
pizz.
177
ord.

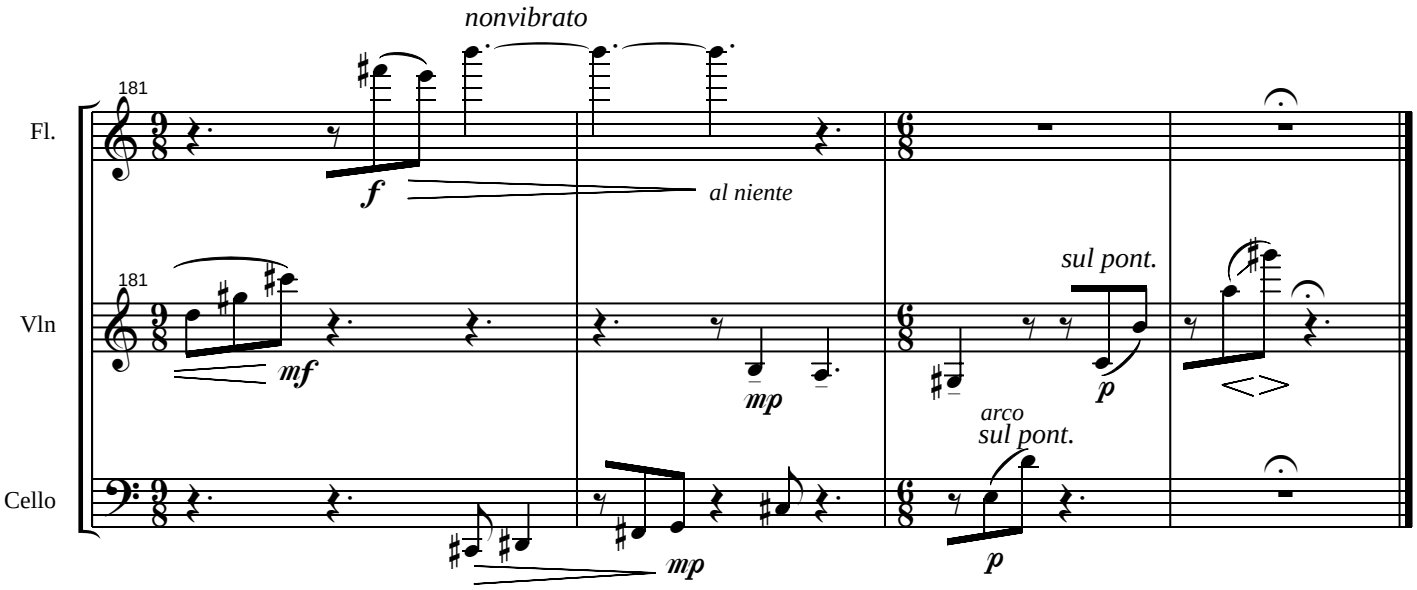
nonvibrato
181
Fl.
f
al niente
181
Vln
mf
mp
sul pont.
p
arco
sul pont.
Cello
mp
p